

Electoral Division of Dunvegan
Statement of Official Results - March 12, 2001

POLL NUMBER	NAME OF POLL	NAMES ON LIST	FRED EULER IND	HECTOR GOUDREAU PC	RON (EARL) MILLER IND	BRUCE RUTLEY LIB	YVONNE SINKEVICH NDP	V	S	D	R	% VOTER TURNOUT
1	Grimshaw Rural	394	0	131	0	30	6	167	0	0	0	42.4
2	Grimshaw North	267	4	77	4	24	5	114	0	0	0	42.7
3	Grimshaw West	319	1	89	4	33	6	133	0	0	1	42.0
4	Grimshaw South West	435	0	119	1	57	8	185	1	0	0	42.5
5	Grimshaw South	319	4	102	0	25	8	139	0	0	0	43.6
6	Grimshaw East	296	1	82	1	41	8	133	0	0	2	45.6
7	Berwyn Rural	281	7	96	8	28	5	144	0	0	0	51.2
8	Berwyn Village	421	10	121	4	56	15	206	0	0	0	48.9
9	Brownvale Rural	339	4	110	1	43	11	169	0	0	0	49.9
10	Whitelaw	321	5	72	7	56	6	146	0	0	0	45.5
11	Waterhole/Friedentstal/Blu	585	6	177	12	77	13	285	0	1	0	48.9
12	Gage-Highland Park	330	8	87	5	50	9	159	0	0	0	48.2
13	Fairview Beaveridge	416	1	157	9	69	6	242	0	0	1	58.4
14	Fairview Hospital Area	378	2	98	5	67	10	182	0	0	0	48.1
15	Fairview Bickell Heights	363	2	90	1	60	4	157	0	0	0	43.3
16	Fairview Urban West End	352	4	84	8	87	10	193	1	0	0	54.8
17	Fairview Urban Center	179	0	52	4	38	4	98	1	0	0	54.7
18	Fairview East	376	0	60	9	55	6	130	0	0	0	34.6
19	David Thompson	284	8	97	2	36	8	151	1	0	0	53.2
20	Hines Creek Rural	308	14	72	15	36	16	153	0	0	0	49.7
21	Village of Hines Creek	314	16	62	8	26	6	118	0	0	0	37.6
22	Eureka River	324	4	106	12	15	6	143	0	0	0	44.1
23	Worsley	331	4	115	7	29	7	162	0	0	0	48.9
24	Remote Area	0	0	0	0	0	0	0	0	0	0	0.0
25	Cleardale/Bear Canyon	210	3	100	6	13	0	122	0	0	0	58.1
26	Bonanza	388	6	148	13	17	4	188	0	0	0	48.5
27	Savanna/Silver Val/Fourth	434	7	125	14	25	30	201	0	0	0	46.3
28	Blueberry Mountain	217	0	73	9	16	14	112	0	0	0	51.6
29	Gordondale	185	1	82	1	6	5	95	0	0	0	51.4
30	Spirit River Rural	354	6	120	4	29	12	171	0	1	0	48.6
31	Spirit River East	369	0	137	1	44	13	195	0	0	0	52.8
32	South West Spirit River	383	5	112	2	49	3	171	0	0	0	44.6
33	Rycroft Rural	391	6	136	12	36	33	223	0	0	0	57.0
34	Rycroft Village	370	6	132	5	35	23	201	1	0	0	54.3
35	Woking	394	6	142	4	40	17	209	0	0	0	53.0
36	Wanham	398	3	101	1	17	57	179	0	0	0	45.0
37	Eaglesham	352	5	109	8	39	19	180	0	0	0	51.1
38	Tangent	241	4	109	3	17	5	138	0	0	0	57.3
39	Culp	289	2	125	1	20	6	154	0	0	0	53.3
40	Girouxville	197	1	107	0	16	0	124	0	0	0	62.9
41	Jean Cote	197	1	92	0	33	4	130	0	0	0	66.0
42	Donnelly	465	5	201	1	42	8	257	2	0	1	55.5
43	Falher South West	367	2	188	2	27	3	222	1	0	0	60.5
44	Falher East	350	0	139	1	24	3	167	1	0	0	47.7
45	Falher Rural	247	1	117	0	10	6	134	0	0	0	54.3
46	Mclennan Rural	218	3	77	3	19	2	104	0	0	0	47.7
47	Mclennan South West	203	2	58	1	33	2	96	0	0	0	47.3
48	Mclennan East	318	3	119	2	51	6	181	2	0	0	56.9
49	Guy	438	5	125	1	40	11	182	0	0	0	41.6
50	Advance - Grimshaw	0	2	69	4	13	2	90	0	0	0	
51	Advance - Falher	0	4	175	2	15	6	202	0	0	0	
52	Advance - Rycroft	0	2	30	1	14	2	49	0	0	0	
53	Advance - Fairview	0	3	144	5	45	10	207	0	0	0	
54	Mobile - Mclennan	0	2	63	8	13	0	86	0	1	0	

**Electoral Division of Dunvegan
Statement of Official Results - March 12, 2001**

POLL NUMBER	NAME OF POLL	NAMES ON LIST	FRED EULER IND	HECTOR GOUDREAU PC	RON (EARL) MILLER IND	BRUCE RUTLEY LIB	YVONNE SINKEVICH NDP	V	S	D	R	% VOTER TURNOUT
55	Mobile - Grimshaw	0	3	9	2	3	2	19	0	0	0	
56	Mobile - Fairview	0	4	28	1	25	8	66	0	0	0	
57	Mobile - Spirit River	0	0	26	1	9	9	45	0	0	0	
58	Special Ballot	0	0	83	2	15	0	100	1	0	22	
TOTAL		15,907	208	5,857	248	1,888	508	8,709	12	3	27	54.9

V = Valid Ballots S = Spoiled Ballots D = Declined Ballots R = Rejected Ballots

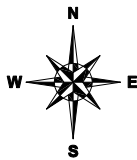

PROVINCE OF ALBERTA
PROVINCIAL ELECTORAL DIVISION
OF

52 DUNVEGAN

AS DEFINED BY THE ALBERTA ELECTORAL DIVISIONS ACT, 1996

SCALE: 0 5 10 15 20 25 30 35 40 45 50 kilometres
0 5 10 15 20 25 30 miles

MAP: 52A1 BASE DATA: 98/11/03 REVIEWED: 00/03/01 PSD REVISED: 00/03/01 (POLLING SUBDIVISION)

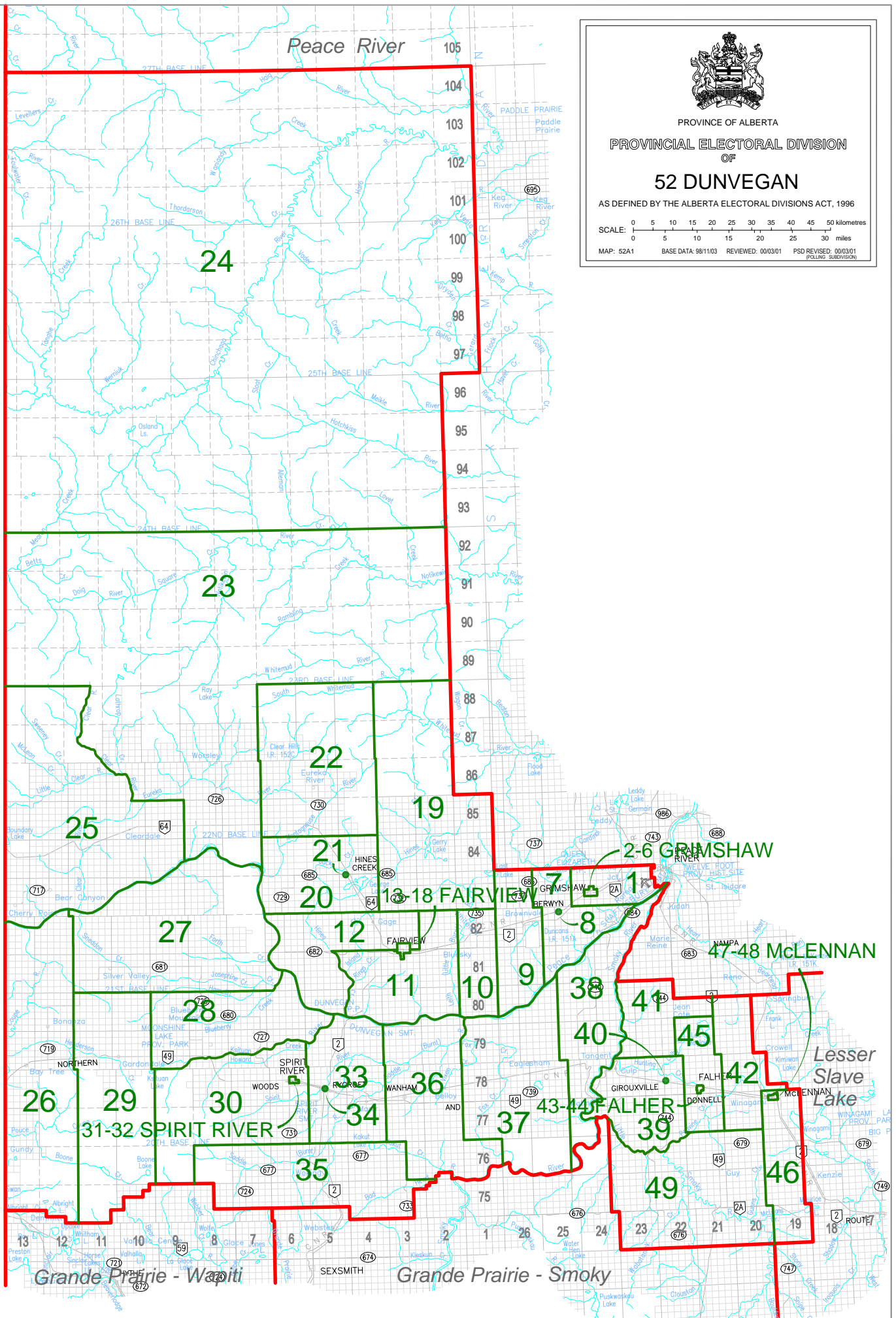



SECONDARY ROAD 732

MUNICIPAL BOUNDARY

NE4 82-3-6

NW3 82-3-6

NE3 82-3-6

NW2 82-3-6

HIGHWAY 732

SE4 82-3-6

14

15

SW3 82-3-6

SE3 82-3-6

SW2 82-3-6

MUNICIPAL BOUNDARY

13

NW33 81-3-6

NE33 81-3-6

113 STREET

105 AVENUE

108 STREET

NE34 81-3-6

NW35 81-3-6

16

17

18

HIGHWAY 64A

HIGHWAY 2

SW34 81-3-6

NW27 81-3-6

MUNICIPAL BOUNDARY

TOWN OF FAIRVIEW



PROVINCE OF ALBERTA

PROVINCIAL ELECTORAL DIVISION
OF

52 DUNVEGAN

AS DEFINED BY THE ALBERTA ELECTORAL DIVISIONS ACT, 1996

SCALE: 0 100 200 300 400 500 600 700 800 metres
0 500 1000 1500 2000 2500 feet

MAP: 52B1 BASE DATA: 00/07/03 REVIEWED: 00/03/01 PSD REVISED: 99/03/01 (POLLING SUBDIVISION)

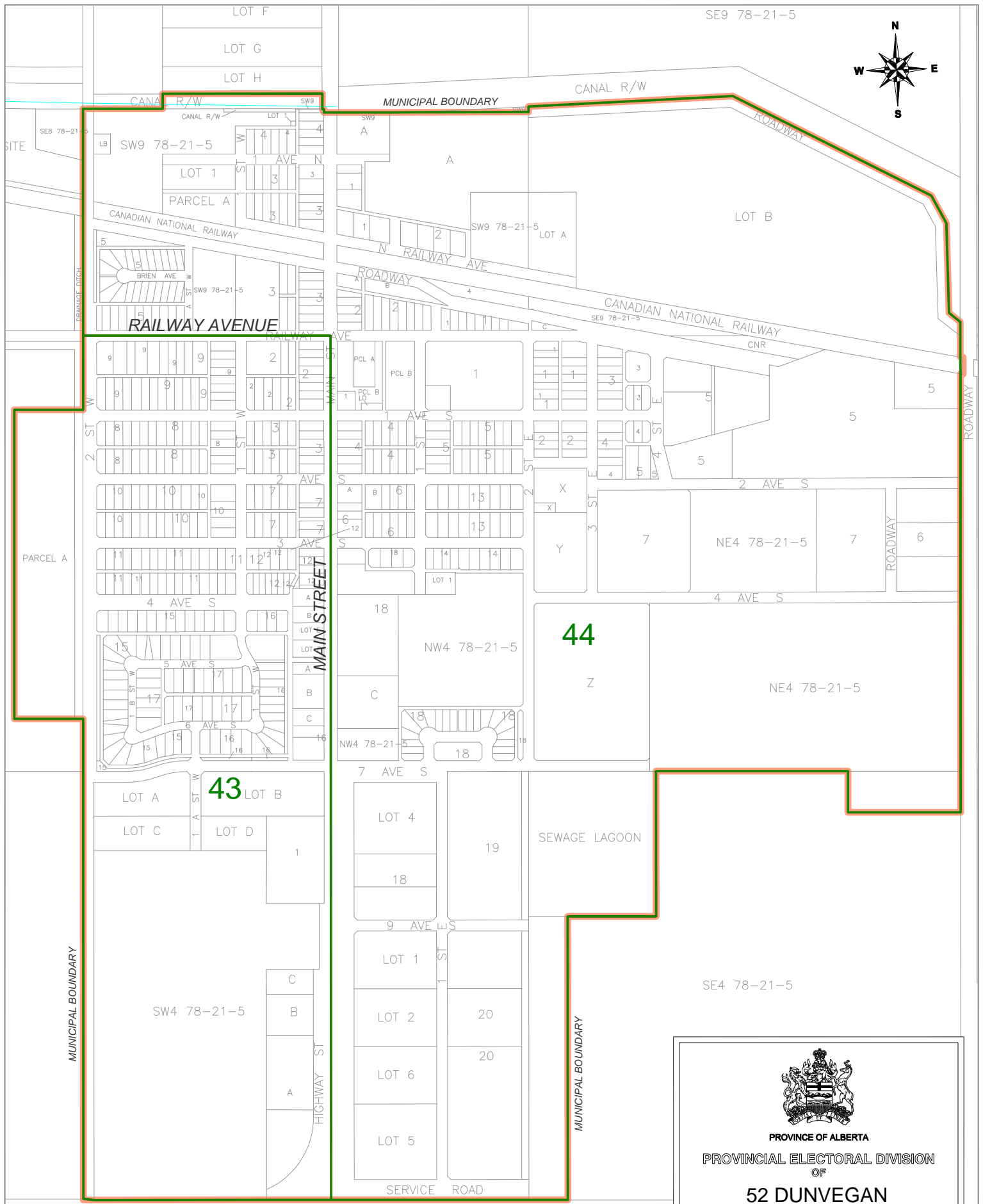
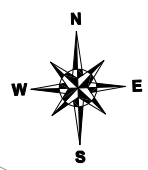

TOWN OF FALHER



PROVINCE OF ALBERTA
 PROVINCIAL ELECTORAL DIVISION
 OF
52 DUNVEGAN
 AS DEFINED BY THE ALBERTA ELECTORAL DIVISIONS ACT, 1996

SCALE: 0 50 100 150 200 250 300 350 metres
 0 200 400 600 800 1000 1200 feet

MAP: 52C1 BASE DATA: 00/07/03 REVIEWED: 00/03/01 PSD REVISED: 99/03/01 (POLLING SUBDIVISION)

TOWN OF GRIMSHAW

MUNICIPAL BOUNDARY

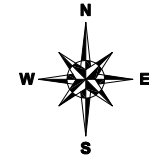

PROVINCE OF ALBERTA
PROVINCIAL ELECTORAL DIVISION
OF

52 DUNVEGAN

AS DEFINED BY THE ALBERTA ELECTORAL DIVISIONS ACT, 1996

SCALE: 0 100 200 300 400 500 metres
0 500 1000 1500 feet

MAP: 52D1 BASE DATA: 00/07/03 REVIEWED: 00/03/01 PSD REVISED: 99/03/01
POLLING SUBDIVISION

N.W.1/4 SEC.18-83-23-5

N.E.1/4 SEC.18-83-23-5

N.W.1/4 SEC.17-83-23-5

2

S.W.1/4 SEC.18-83-23-5

S.E.1/4 SEC.17-83-23-5

(50 AVENUE)

CN RAIL

CN RAIL

47 STREET

WILCOX ROAD

3

55 STREET

MacKENZIE ROAD

47 AVENUE

46 AVENUE

SHEELY DRIVE

6

NW1/4 SEC7-83-24-5

4

N.W.1/4 SEC.8-83-23-5

N.E.1/4 SEC.8-83-23-5

(51 STREET)

MUNICIPAL BOUNDARY



PROVINCE OF ALBERTA

PROVINCIAL ELECTORAL DIVISION OF

52 DUNVEGAN

AS DEFINED BY THE ALBERTA ELECTORAL DIVISIONS ACT, 1996

SCALE: 0 50 100 150 200 250 300 350 400 metres
0 200 400 600 800 1000 1200 feet

MAP: 52E1 BASE DATA: 000703 REVIEWED: 000301 PSD REVISED: 990301 (POLING SUBDIVISION)



TOWN OF McLENNAN

KIMIWAN LAKE

MUNICIPAL BOUNDARY

47

48

1 AVENUE N

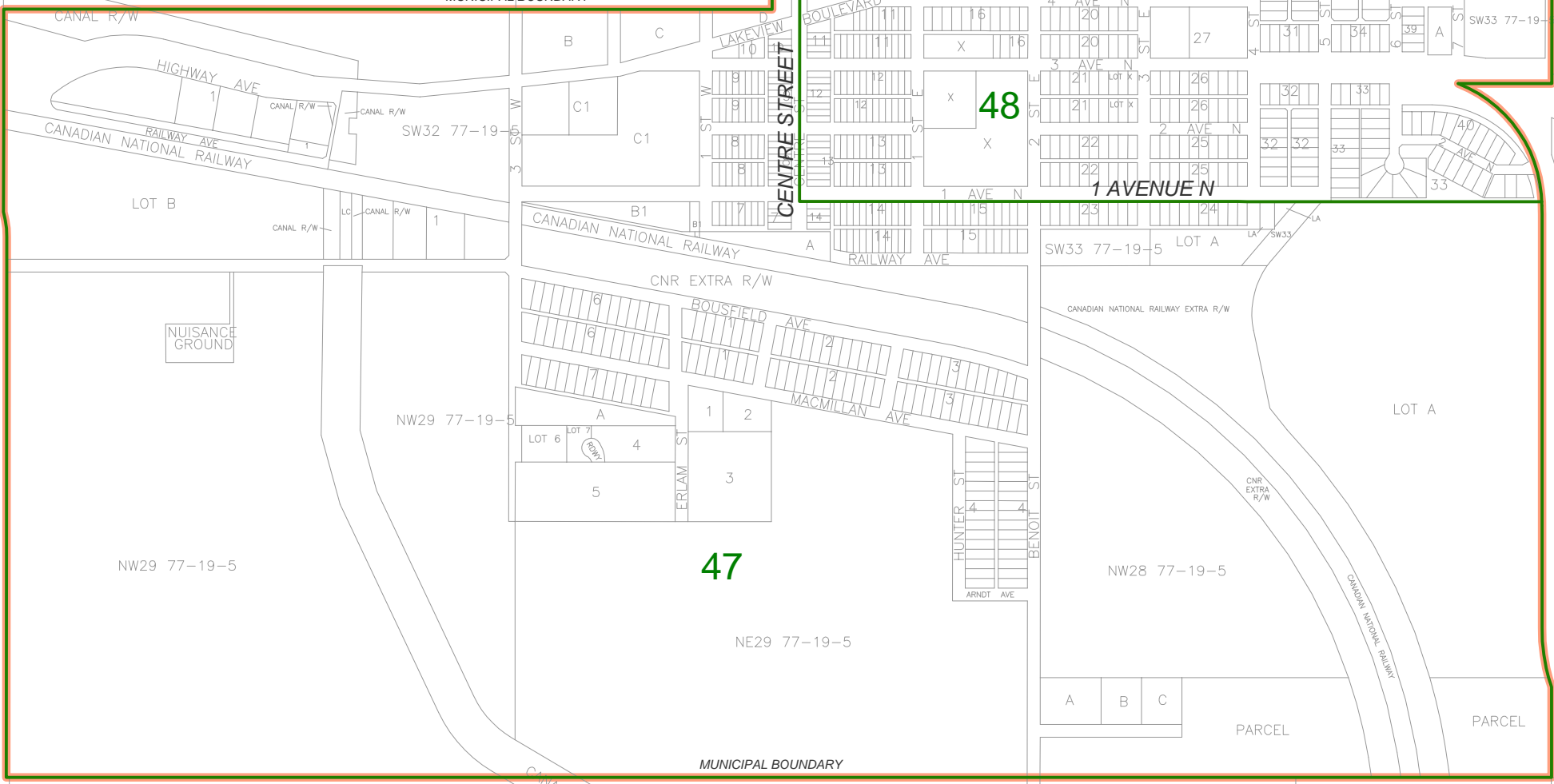

MUNICIPAL BOUNDARY



MUNICIPAL BOUNDARY

SW27 78-6-6

SE27 78-6-6

31



PROVINCE OF ALBERTA

PROVINCIAL ELECTORAL DIVISION
OF

52 DUNVEGAN

AS DEFINED BY THE ALBERTA ELECTORAL DIVISIONS ACT, 1996

SCALE: 0 50 100 150 200 250 300 350 metres
0 200 400 600 800 1000 1200 feet

MAP: 52F1 BASE DATA: 00/07/03 REVIEWED: 00/03/01 PSD REVISED: 99/03/01
POLLING SUBDIVISION

SW26 78-6-6

AIRPORT

LOT 1

H

F

HIGHWAY AVE

SW27 78-6-6

LOT 1

1

A

B

SE27 78-6-6

C

F

1

HIGHWAY AVE

HIGHWAY AVE

HIGHWAY 49

CNR 28

HIGHWAY AVE

LOT A

CN RAIL

CANADIAN NATIONAL RAILWAY

LOT 1

LOT 2

20

D

E

F

G

LK

LOT H

LOT L2

L3

L

M

R1

Q

NE22

LOT 2

LOT 3

LOT 1

NW23 78-6-6

47 AVENUE

51 STREET

HIGHWAY ST

NW23 78-6-6

CANADIAN NATIONAL RAILWAY

32

LOT B

NW22 78-6-6

NW22 78-6-6

LOT A

LOT B

15

GORDON ST

15A

X

16

NW23 78-6-6

LOT 3

NW23 78-6-6

SE22 78-6-6

ROADWAY

MUNICIPAL BOUNDARY

TOWN OF SPIRIT RIVER

LOT 1

Electoral Division of Fort McMurray
Statement of Official Results - March 12, 2001

POLL NUMBER	NAME OF POLL	NAMES ON LIST	GUY C. BOUTILIER PC	LYN GORMAN NDP	JOHN S. VYBOH LIB	V	S	D	R	% VOTER TURNOUT
1	Thickwood	456	153	24	33	210	0	0	0	46.1
2	Timberlea	424	60	19	24	103	0	0	0	24.3
3A	Timberlea	475	152	29	47	228	1	0	1	48.2
3B	Timberlea	471	160	22	40	222	0	0	1	47.3
4	Timberlea	531	181	19	43	243	0	0	2	46.1
5	Timberlea	462	174	12	32	218	0	0	1	47.4
6A	Timberlea	442	136	20	28	184	0	0	0	41.6
6B	Timberlea	633	96	22	22	140	0	0	0	22.1
7	Dickinsfield	395	116	35	33	184	0	0	1	46.8
8	Dickinsfield	575	199	27	39	265	0	0	0	46.1
9	Dickinsfield	522	162	24	46	232	0	0	1	44.6
10	Dickinsfield	432	141	27	37	205	0	0	1	47.7
11	Thickwood	434	110	29	46	185	0	0	1	42.9
12	Thickwood	581	154	38	42	234	0	0	0	40.3
13	Stroud Bay	316	28	13	16	57	0	0	0	18.0
14	Elmore Drive	482	66	19	30	115	0	0	0	23.9
15	Elmore Drive	299	56	14	16	86	0	0	0	28.8
16	Deep Road	481	143	36	41	220	0	0	0	45.7
17	Signal Road	471	125	30	42	197	0	0	0	41.8
18	Wolverine Drive	388	102	25	35	162	0	0	0	41.8
19	Ermine Crescent	429	137	22	45	204	0	0	0	47.6
20	Thickwood	339	118	21	17	156	0	0	0	46.0
21	Thickwood	410	48	25	24	97	0	0	0	23.7
22	Thickwood	393	96	30	40	166	0	0	0	42.2
23	Ross Haven Drive	353	59	18	27	104	0	0	0	29.5
24	Rogers Crescent	444	173	23	40	236	2	0	0	53.2
25	Simpson Way	399	83	27	41	151	0	0	1	38.1
26	Simpson Way	425	107	41	39	187	0	0	0	44.0
27	Silversprings Drive	474	122	19	38	179	0	0	0	37.8
28	MacDonald Drive	435	45	30	9	84	1	0	0	19.3
29	Manning Avenue	424	43	24	30	97	0	0	0	22.9
30	Hill Drive	323	78	28	24	130	0	0	0	40.2
31	Clearwater Crescent	335	36	31	13	80	2	0	0	23.9
32	Fraser Avenue	344	40	33	8	81	0	0	0	23.5
33	McLeod Street	363	81	30	26	137	0	0	0	37.7
34	Birch Road	548	145	41	32	218	0	0	0	39.8
35	Moberly Crescent	370	87	38	32	157	0	0	3	43.2
36	Alberta Drive	380	121	21	33	175	0	0	0	46.1
37	Pond Crescent	309	41	16	25	82	0	0	0	26.5
38	9501 Manning	389	39	16	19	74	0	0	0	19.0
39	Nixon Street	614	33	22	6	61	0	0	0	9.9
40	MacDonald Avenue	262	9	12	10	31	0	0	0	11.8
41	Aurora Place	333	71	16	20	107	0	0	0	32.1
42	201 Abasand Drive	547	52	18	28	98	0	0	0	17.9
43	Hill View Park	672	110	30	43	183	0	0	0	27.2
44	401 Athabasca Avenue	502	75	24	20	119	0	0	0	23.7
45	Grayling Terrace	409	101	28	29	158	0	0	0	38.6
46	Waterways	428	67	33	30	130	0	0	0	30.4
47	Beaconhill 2	285	119	22	20	161	0	0	1	56.8
48	Beaconhill 3	401	131	39	29	199	2	0	0	49.6
49	Beaconhill 1	323	104	21	22	147	0	0	0	45.5
50	Beaconhill 4	438	93	33	31	157	0	0	0	35.8
51	Grandview	443	50	26	23	99	0	0	0	22.3

**Electoral Division of Fort McMurray
Statement of Official Results - March 12, 2001**

POLL NUMBER	NAME OF POLL	NAMES ON LIST	GUY C. BOUTILIER PC	LYN GORMAN NDP	JOHN S. VYBOH LIB	V	S	D	R	% VOTER TURNOUT
52	Gregoire Trailer	420	49	19	28	96	0	0	0	22.9
53	Grey Crescent	478	74	30	18	122	1	0	0	25.5
54	Greenbriar Bay	459	91	12	39	142	0	0	0	30.9
55	Advance	0	365	70	72	507	2	0	1	
56	Mobile - Rotary House/Hospital	0	29	10	13	52	0	0	0	
57	Special Ballot	0	78	15	24	117	0	2	1	
TOTAL		24,170	5,914	1,498	1,759	9,171	11	2	16	38.0

V = Valid Ballots S = Spoiled Ballots D = Declined Ballots R = Rejected Ballots

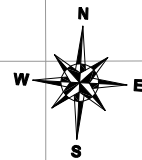

Athabasca - Wabasca

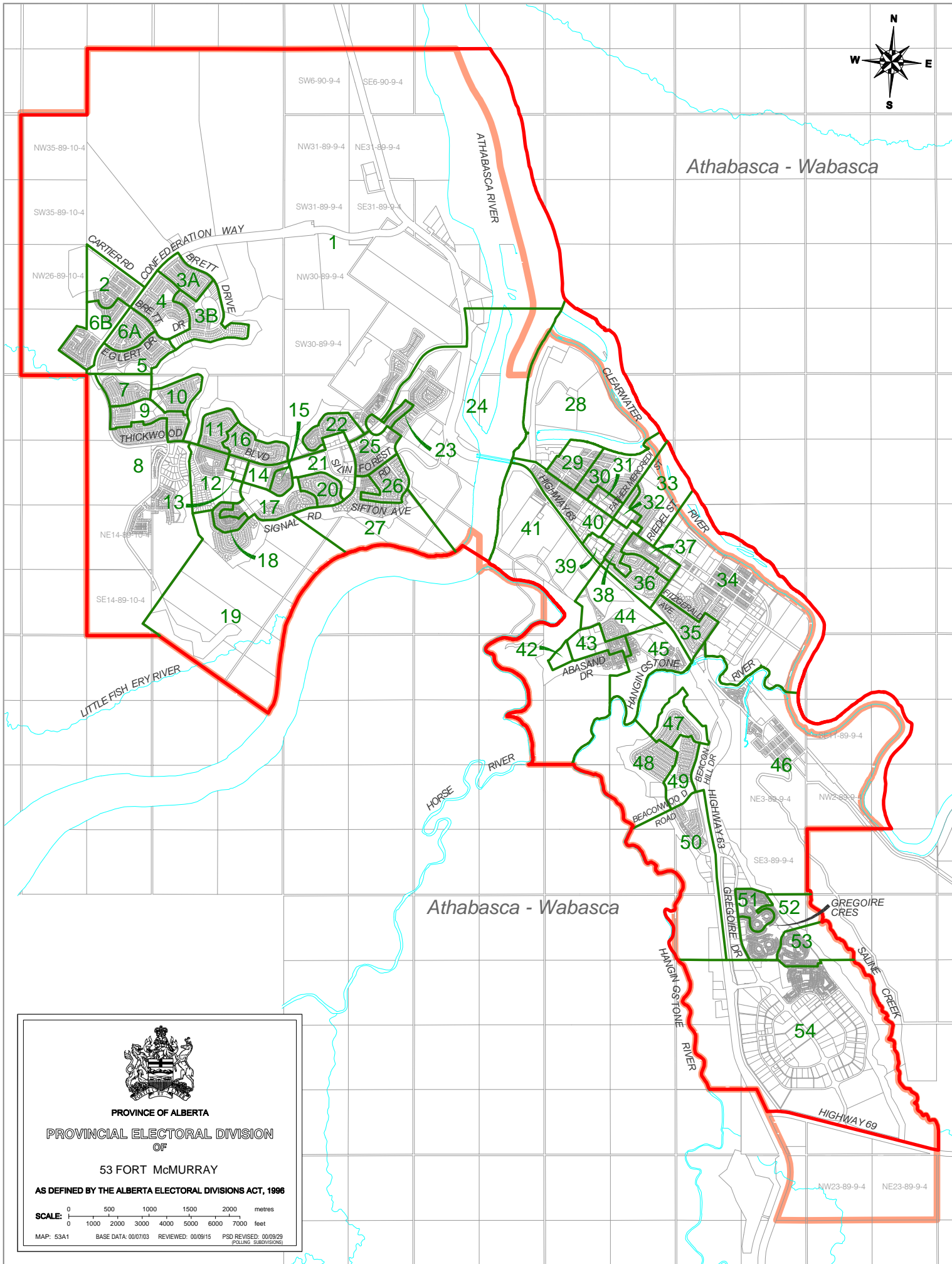

PROVINCE OF ALBERTA

PROVINCIAL ELECTORAL DIVISION
OF

53 FORT McMURRAY

AS DEFINED BY THE ALBERTA ELECTORAL DIVISIONS ACT, 1996

SCALE: 0 500 1000 1500 2000 metres
0 1000 2000 3000 4000 5000 6000 7000 feet

MAP: 53A1 BASE DATA: 00/07/03 REVIEWED: 00/09/15 PSD REVISED: 00/09/29
(POLLING SUBDIVISIONS)