

**Electoral Division of Lac La Biche-St. Paul  
Statement of Official Results - March 12, 2001**

POLL NUMBER	NAME OF POLL	NAMES ON LIST	RAY DANYLUK PC	VITAL OUELLETTE LIB	JOHN WILLIAMS NDP	V	S	D	R	% VOTER TURNOUT
1	Plamondon Rural	426	134	91	7	232	0	0	0	54.5
2	Plamonton Town	225	75	52	1	128	0	0	0	56.9
3	Owl River	274	63	21	4	88	0	0	0	32.1
4	Lac La Biche East	376	117	48	9	174	2	0	0	46.3
5	Lac La Biche Town	365	107	86	4	197	0	0	0	54.0
6	Lac La Biche Town	472	100	111	6	217	1	0	0	46.0
7	Lac La Biche Town	252	51	52	6	109	0	0	1	43.7
8	Lac La Biche Town	427	76	77	10	163	1	0	2	38.6
9	Lac La Biche Rural West	694	200	127	24	351	3	0	0	50.6
10	Missawawi	416	112	61	12	185	1	0	0	44.5
11	Hylo	316	112	41	13	166	1	0	0	52.5
12	Craigend/Beaver Lake I.R.	254	100	26	3	129	0	0	0	50.8
13	Rich Lake	272	113	34	13	160	0	0	1	59.2
14	St. Lina	371	166	66	16	248	0	0	0	66.8
15	Kikino Metis Settlement	493	36	44	4	84	0	0	0	17.0
16	Buffalo Lake Metis Settlement	262	61	25	8	94	0	0	0	35.9
17	Bellis	242	85	46	10	141	0	0	0	58.3
18	Vilna North/Goodfish Lake I.R.	368	63	45	3	111	0	0	0	30.2
19	Vilna South	525	180	117	22	319	0	0	0	60.8
20	Spedden/North Saddle Lake I.R.	343	81	67	5	153	0	0	1	44.9
21	Lafond/South Saddle Lake I.R.	271	109	66	5	180	0	0	0	66.4
22	Ashmont	414	141	85	11	237	0	0	0	57.2
23	Mallaig	421	167	126	7	300	0	0	0	71.3
24	Owseye	313	97	73	5	175	0	0	0	55.9
25	St. Paul Rural/St. Vincent	460	159	87	7	253	0	0	0	55.0
26	St. Paul Rural North East	316	115	81	6	202	0	0	1	64.2
27	St. Paul Rural South	321	133	55	7	195	0	0	0	60.7
28	St. Paul Town Spring Creek	402	140	120	16	276	0	0	0	68.7
29	St. Paul Town Mytrash	470	172	119	7	298	0	0	0	63.4
30	St. Paul Town North of C.N.R.	353	104	76	3	183	0	0	3	52.7
31	St. Paul Town North Central	427	119	104	7	230	0	0	1	54.1
32	St. Paul Town South East	463	176	129	4	309	0	0	0	66.7
33	St. Paul Town South East Central	558	157	117	5	279	1	0	0	50.0
34	St. Paul Town South Central	480	153	144	14	311	0	0	1	65.0
35	Lac Bellevue/Stoney Lake	283	113	50	12	175	0	0	0	61.8
36	Elk Point Rural	417	226	38	3	267	0	0	0	64.0
37	Elk Point Town West	491	159	61	8	228	1	0	0	46.4
38	Elk Point Town East	400	135	38	9	182	1	0	0	45.5
39	King George	171	63	22	2	87	0	0	0	50.9
40	Lindberg	239	118	31	10	159	0	0	0	66.5
41	Heinsburg/Frog Lake I.R.	598	87	28	3	118	0	0	0	19.7
42	Advance - St. Paul	0	130	86	4	220	0	0	0	
43	Advance - Elk Point	0	111	41	4	156	0	1	3	
44	Advance - Vilna	0	14	8	0	22	0	0	0	
45	Advance - Lac La Biche	0	69	39	2	110	0	0	0	
46	Mobile - Elk Point/St.Paul	0	53	75	8	136	0	0	0	
47	Mobile - Lac La Biche	0	27	35	5	67	0	1	0	
48	Special Ballot	0	56	24	2	82	0	2	0	
<b>TOTAL</b>		<b>15,641</b>	<b>5,335</b>	<b>3,195</b>	<b>356</b>	<b>8,886</b>	<b>12</b>	<b>4</b>	<b>14</b>	<b>56.9</b>

**V = Valid Ballots   S = Spoiled Ballots   D = Declined Ballots   R = Rejected Ballots**

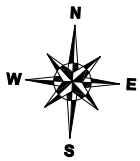

PROVINCE OF ALBERTA

PROVINCIAL ELECTORAL DIVISION  
OF

**58 LAC LA BICHE - ST. PAUL**

AS DEFINED BY THE ALBERTA ELECTORAL DIVISIONS ACT, 1996

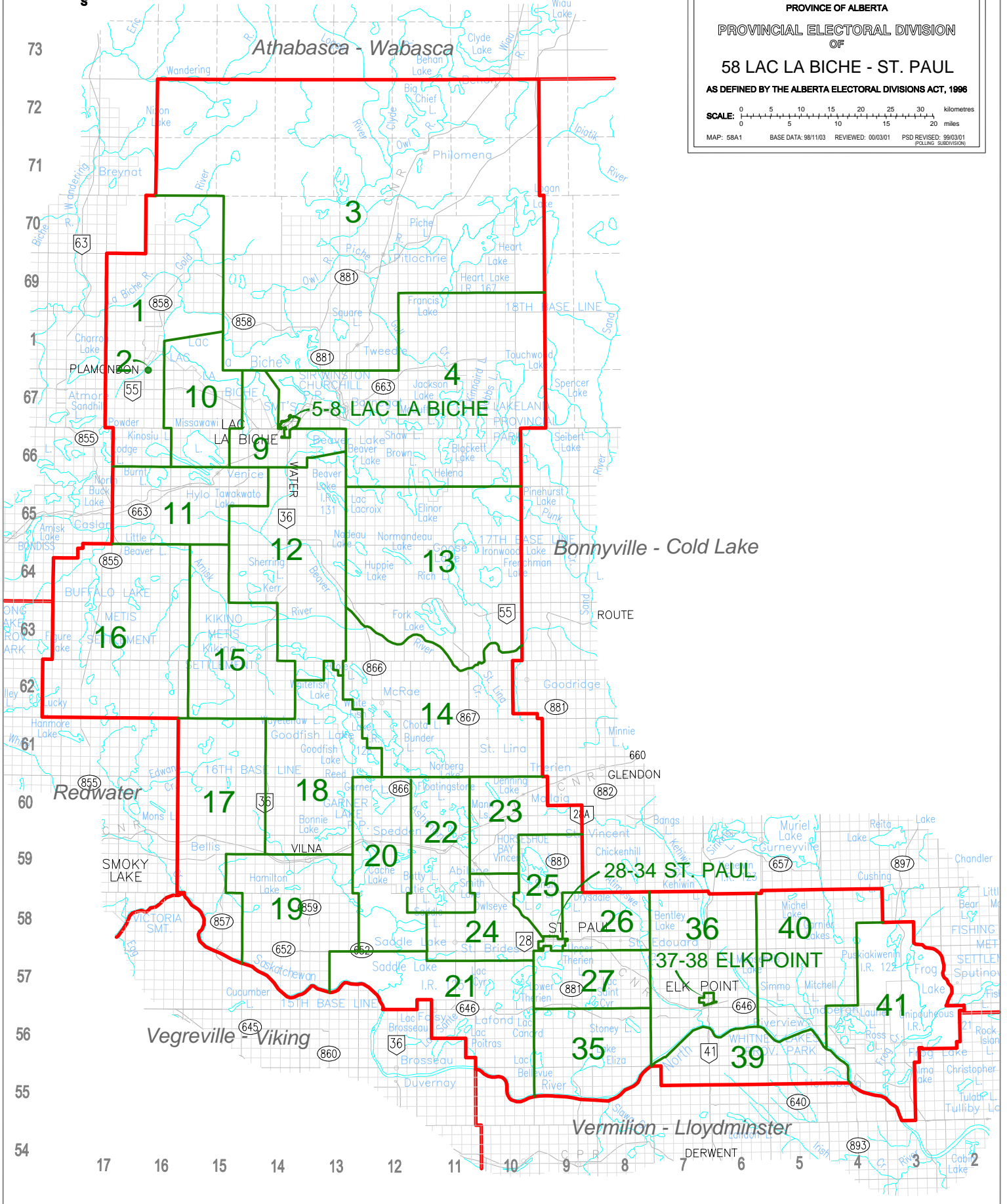
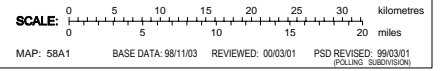

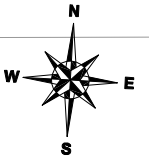

MUNICIPAL BOUNDARY

SW12 57-7-4

SE12 57-7-4

SW7 57-6-4

SE7 57-6-4

MUNICIPAL BOUNDARY

NW1 57-7-4

37

38

NW6 57-6-4

NE6 57-6-4

50 AVENUE

TOWN OF ELK POINT



PROVINCE OF ALBERTA

PROVINCIAL ELECTORAL DIVISION OF

58 LAC LA BICHE - ST. PAUL

AS DEFINED BY THE ALBERTA ELECTORAL DIVISIONS ACT, 1996

SCALE: 0 50 100 150 200 250 300 350 400 450 500 metres  
0 200 400 600 800 1000 1200 1400 1600 feet

MAP: 58B1 BASE DATA: 00/07/03 REVIEWED: 00/03/01 PSD REVISED: 00/03/01 (POLLING SUBDIVISION)

CANADIAN NATIONAL RAILWAY

CN RAIL

MUNICIPAL BOUNDARY

SW6 57-6-4

SE6 57-6-4

LOT 1

ROADWAY

ROADWAY

ROADWAY

ROADWAY

51 STREET

DRAINAGE DITCH

SE1 57-7-4

HIGHWAY 41

SERVICE ROAD

SERVICE ROAD

SERVICE ROAD

SERVICE ROAD

SERVICE ROAD

SERVICE ROAD

LOT 1

LOT A

LOT D

LOT C

LOT B

LOT E

LOT F

LOT G

LOT H

LOT I

LOT J

LOT K

LOT L

LOT M

LOT N

LOT O

LOT P

LOT Q

LOT R

LOT S

LOT T

LOT U

LOT V

LOT W

LOT X

LOT Y

LOT Z

LOT AA

LOT AB

LOT AC

LOT AD

LOT AE

LOT AF

LOT AG

LOT AH

LOT AI

LOT AJ

LOT AK

LOT AL

LOT AM

LOT AN

LOT AO

LOT AP

LOT AQ

LOT AR

LOT AS

LOT AT

LOT AU

LOT AV

LOT AW

LOT AX

LOT AY

LOT AZ

LOT BA

LOT BB

LOT BC

LOT BD

LOT BE

LOT BF

LOT BG

LOT BH

LOT BI

LOT BJ

LOT BK

LOT BL

LOT BM

LOT BN

LOT BO

LOT BP

LOT BQ

LOT BR

LOT BS

LOT BT

LOT BU

LOT BV

LOT BV

LOT BV

LOT BV

LOT BV

LOT BV

LOT BV

LOT BV

LOT BV

LOT BV

LOT BV

LOT BV

LOT BV

LOT BV

LOT BV

LOT BV

LOT BV

LOT BV

LOT BV

LOT BV

LOT BV

LOT BV

LOT BV

LOT BV

LOT BV

LOT BV

LOT BV

LOT BV

LOT BV

LOT BV

LOT BV

LOT BV

LOT BV

LOT BV

LOT BV

LOT BV

LOT BV

LOT BV

LOT BV

LOT BV

LOT BV

LOT BV

LOT BV

LOT BV

LOT BV

LOT BV

LOT BV

LOT BV

LOT BV

LOT BV

LOT BV

LOT BV

LOT BV

LOT BV

LOT BV

LOT BV

LOT BV

LOT BV

LOT BV

LOT BV

LOT BV

LOT BV

LOT BV

LOT BV

LOT BV

LOT BV

LOT BV

LOT BV

LOT BV

LOT BV

LOT BV

LOT BV

LOT BV

LOT BV

LOT BV

LOT BV

LOT BV

LOT BV

LOT BV

LOT BV

LOT BV

LOT BV

LOT BV

LOT BV

LOT BV

LOT BV

LOT BV

LOT BV

LOT BV

LOT BV

LOT BV

LOT BV

LOT BV

LOT BV

LOT BV

LOT BV

LOT BV

LOT BV

LOT BV

LOT BV

LOT BV

LOT BV

LOT BV

LOT BV

LOT BV

LOT BV

LOT BV

LOT BV

LOT BV

LOT BV

LOT BV

LOT BV

LOT BV

LOT BV

LOT BV

LOT BV

LOT BV

LOT BV

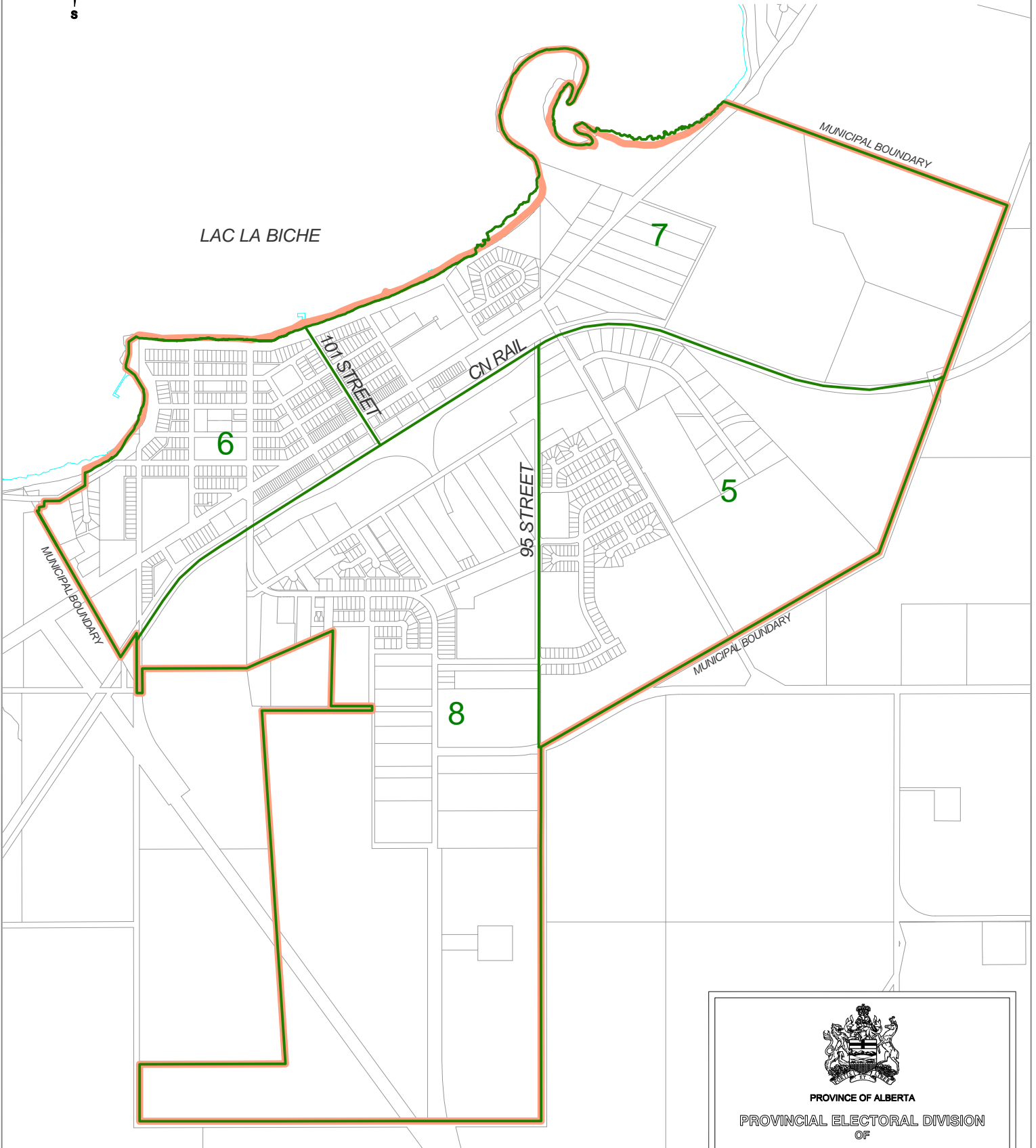

# TOWN OF LAC LA BICHE

  
PROVINCE OF ALBERTA  
PROVINCIAL ELECTORAL DIVISION  
OF  
58 LAC LA BICHE - ST. PAUL  
AS DEFINED BY THE ALBERTA ELECTORAL DIVISIONS ACT, 1996

SCALE: 0 100 200 300 400 500 600 700 metres  
0 500 1000 1500 2000 feet

MAP: 58C1 BASE DATA: 00/07/03 REVIEWED: 00/03/01 PSD REVISED: 99/03/01 (POLLING SUBDIVISION)

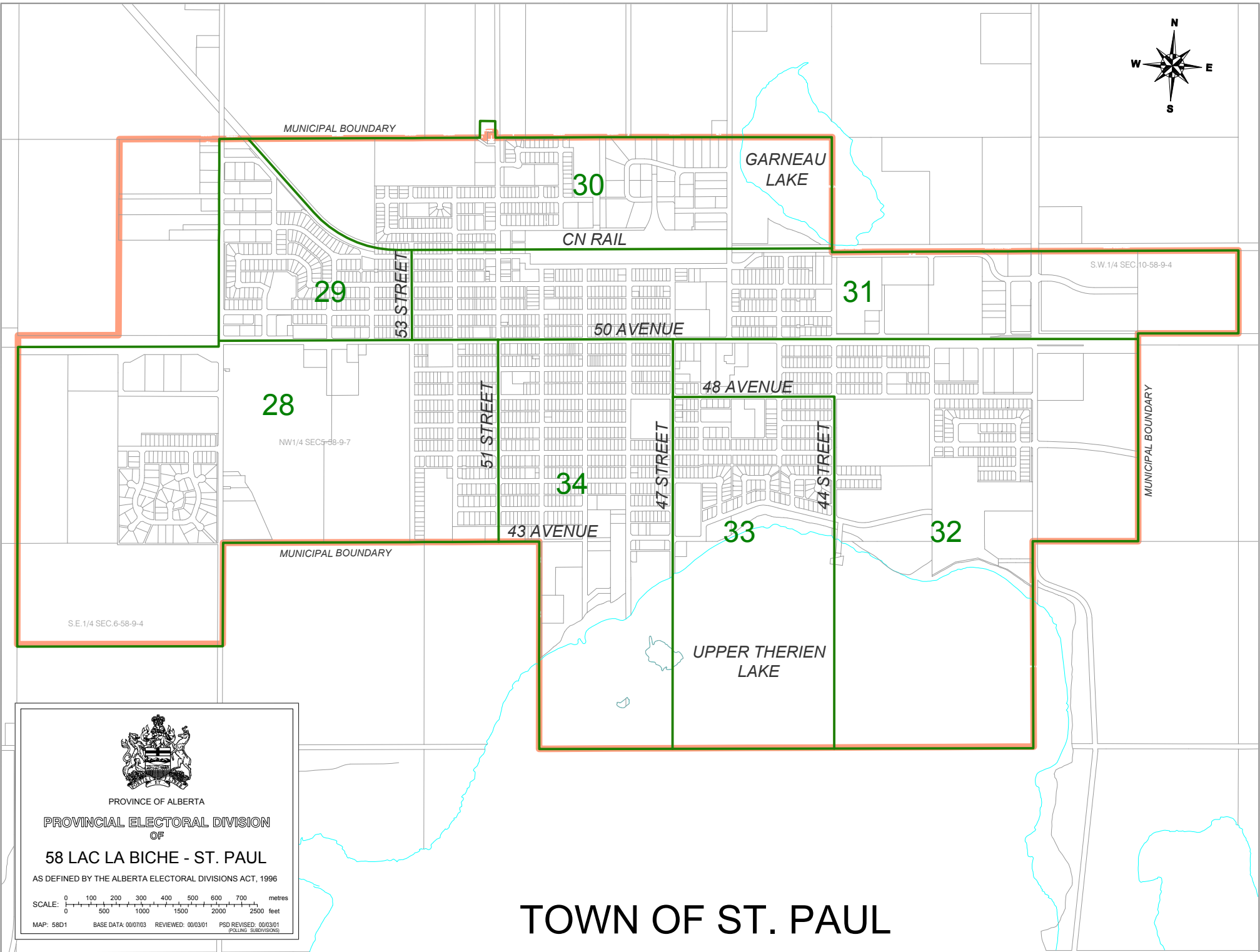
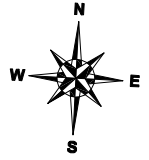

PROVINCE OF ALBERTA

PROVINCIAL ELECTORAL DIVISION  
OF

58 LAC LA BICHE - ST. PAUL

AS DEFINED BY THE ALBERTA ELECTORAL DIVISIONS ACT, 1996

SCALE: 0 100 200 300 400 500 600 700 metres  
0 500 1000 1500 2000 2500 feet

MAP: 58D1 BASE DATA: 00/07/03 REVIEWED: 00/03/01 PSD REVISED: 00/03/01  
(POLLING SUBDIVISIONS)

# TOWN OF ST. PAUL

**Electoral Division of Lacombe-Stettler  
Statement of Official Results - March 12, 2001**

POLL NUMBER	NAME OF POLL	NAMES ON LIST	DOUGLAS R. CHITWOOD IND	LORENZO FIORITO NDP	JUDY GORDON PC	DOUG MCDAVID LIB	V	S	D	R	% VOTER TURNOUT
1	Fairview	402	12	6	162	28	208	1	0	0	51.7
2	College Heights	289	1	22	94	19	136	0	0	0	47.1
3	Morningside	540	12	17	214	42	285	2	0	0	52.8
4	Clive Rural	305	29	3	102	27	161	0	0	0	52.8
5	Mirror Rural	434	37	5	138	38	218	0	0	1	50.5
6	Mirror	377	20	10	108	52	190	0	0	1	50.7
7	Lacombe West	496	11	10	202	29	252	1	0	0	50.8
8	Valley Northstar	528	15	21	182	79	297	1	0	0	56.3
9	Fairway Heights	393	10	8	140	55	213	0	0	0	54.2
10	Woodlands	410	6	20	111	62	199	0	0	0	48.5
11	Lacombe	430	5	12	166	52	235	0	0	0	54.7
12	Heritage-English Estates	603	6	7	222	79	314	2	0	0	52.1
13	Hearthstone	449	9	8	149	42	208	1	0	0	46.3
14	Lacombe	375	4	12	137	61	214	0	0	0	57.1
15	Lacombe	398	9	9	124	44	186	0	0	0	46.7
16	Lacombe	445	7	7	126	40	180	0	0	0	40.4
17	Lacombe	349	7	17	103	35	162	0	0	0	46.4
18	Parkland Acres	529	5	10	159	52	226	0	0	0	42.7
19	Lacombe	416	8	6	118	51	183	0	0	0	44.0
20	Lacombe	439	4	6	90	27	127	1	0	0	28.9
21	Lacombe	367	8	11	141	55	215	2	0	1	58.9
22	Lacombe Rural	432	27	8	122	37	194	0	1	0	45.1
23	Clive Rural	424	29	7	212	45	293	0	0	1	69.3
24	Blackfalds West	418	10	5	205	28	248	0	0	0	59.3
25	Blackfalds	733	16	12	226	76	330	0	0	0	45.0
26	Blackfalds	334	9	12	89	42	152	0	0	1	45.8
27	Blackfalds	556	9	10	166	62	247	0	0	1	44.6
28	Joffre	410	9	5	130	33	177	0	0	0	43.2
29	Haynes	313	8	4	142	18	172	0	0	0	55.0
30	Alix Rural	401	11	8	137	36	192	0	0	0	47.9
31	Alix	249	6	7	105	32	150	1	0	1	60.6
32	Alix	321	5	9	117	29	160	0	0	0	49.8
33	Erskine North	521	10	7	230	76	323	0	0	0	62.0
34	Donalda	437	17	9	203	27	256	0	0	0	58.6
35	Red Willow	386	5	3	140	36	184	0	0	0	47.7
36	Erskine South	258	11	0	131	13	155	0	0	0	60.1
37	Stettler West	423	5	2	179	51	237	0	0	1	56.3
38	Stettler	331	7	6	117	54	184	0	0	1	55.9
39	Stettler	317	10	7	103	59	179	1	0	0	56.5
40	Stettler	352	5	7	114	45	171	0	0	0	48.6
41	Stettler	515	3	4	147	51	205	0	0	1	40.0
42	Stettler	347	4	6	136	42	188	0	0	0	54.2
43	Stettler	331	3	6	121	58	188	0	0	0	56.8
44	Stettler	284	3	4	86	42	135	0	0	0	47.5
45	Stettler	443	6	7	193	80	286	0	0	0	64.6
46	Stettler	304	3	8	99	43	153	0	0	0	50.3
47	Stettler	350	1	5	125	63	194	0	0	0	55.4
48	Sabine	419	19	8	181	36	244	1	0	0	58.2
49	Botha	336	12	3	150	44	209	0	0	0	62.2
50	Gadsby	288	4	4	146	17	171	1	0	0	59.4
51	Big Valley	354	10	9	143	30	192	1	0	0	54.2
52	Byemoor	249	16	3	96	24	139	0	0	0	55.8
53	Endiang	293	11	1	167	17	196	0	0	0	66.9

**Electoral Division of Lacombe-Stettler  
Statement of Official Results - March 12, 2001**

<b>POLL NUMBER</b>	<b>NAME OF POLL</b>	<b>NAMES ON LIST</b>	<b>DOUGLAS R. CHITWOOD IND</b>	<b>LORENZO FIORITO NDP</b>	<b>JUDY GORDON PC</b>	<b>DOUG MCDAVID LIB</b>	<b>V</b>	<b>S</b>	<b>D</b>	<b>R</b>	<b>% VOTER TURNOUT</b>
54	Advance - Lacombe	0	5	8	185	62	260	6	0	0	
55	Mobile - Lacombe	0	4	13	73	10	100	0	0	0	
56	Mobile - Stettler	0	7	6	82	50	145	0	0	1	
57	Advance - Stettler	0	5	3	121	32	161	0	0	1	
58	Special Ballot	0	4	2	114	31	151	0	1	1	
<b>TOTAL</b>		<b>21,103</b>	<b>554</b>	<b>455</b>	<b>8,221</b>	<b>2,500</b>	<b>11,730</b>	<b>22</b>	<b>2</b>	<b>13</b>	<b>55.7</b>

**V = Valid Ballots    S = Spoiled Ballots    D = Declined Ballots    R = Rejected Ballots**

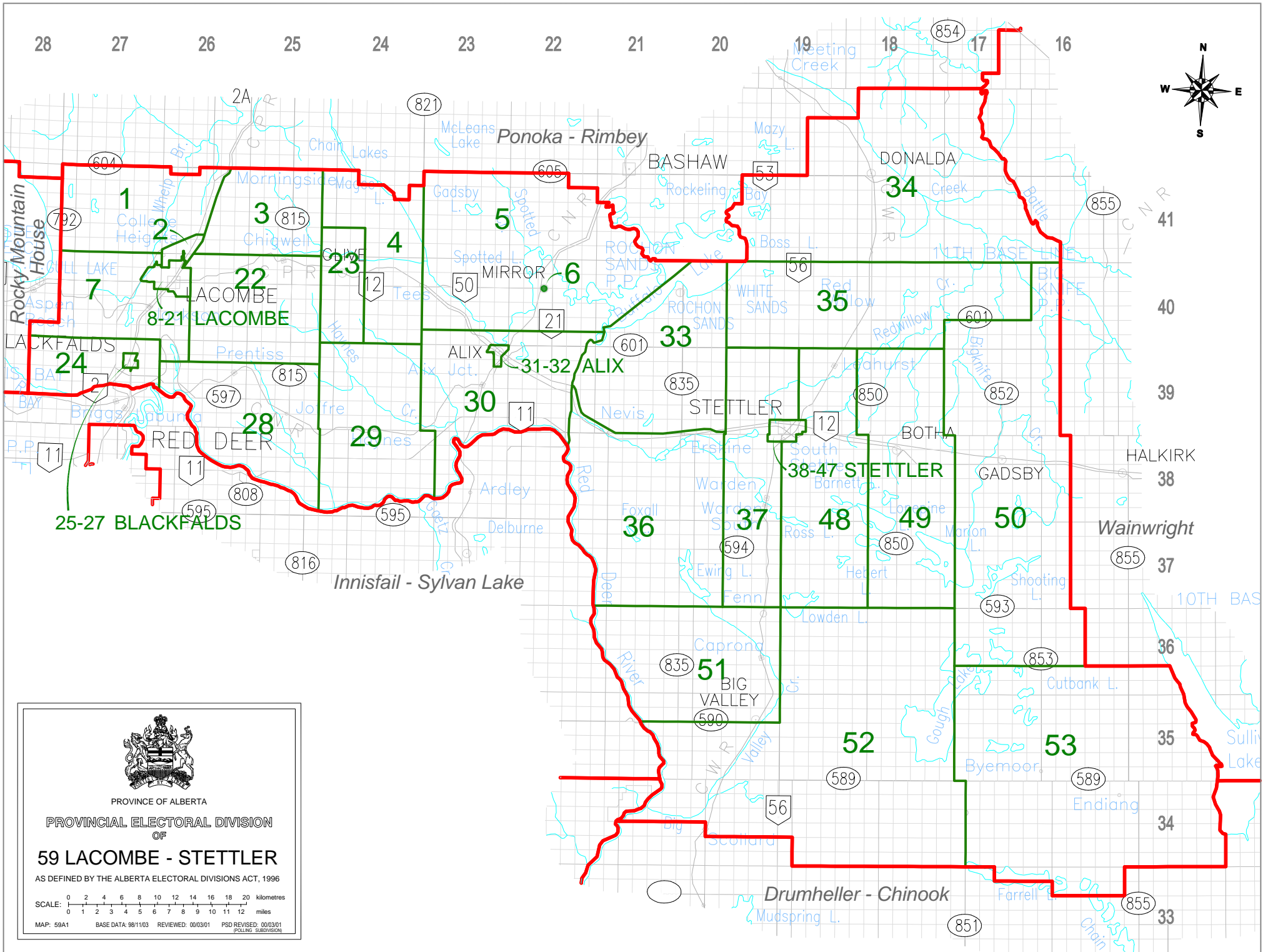

PROVINCE OF ALBERTA

PROVINCIAL ELECTORAL DIVISION  
OF

**59 LACOMBE - STETTLER**

AS DEFINED BY THE ALBERTA ELECTORAL DIVISIONS ACT, 1996

SCALE: 0 2 4 6 8 10 12 14 16 18 20 kilometres  
0 1 2 3 4 5 6 7 8 9 10 11 12 miles

MAP: 59A1 BASE DATA: 98/1103 REVIEWED: 00/03/01 PSD REVISED: 00/03/01  
POLLING SUBDIVISION



MUNICIPAL BOUNDARY

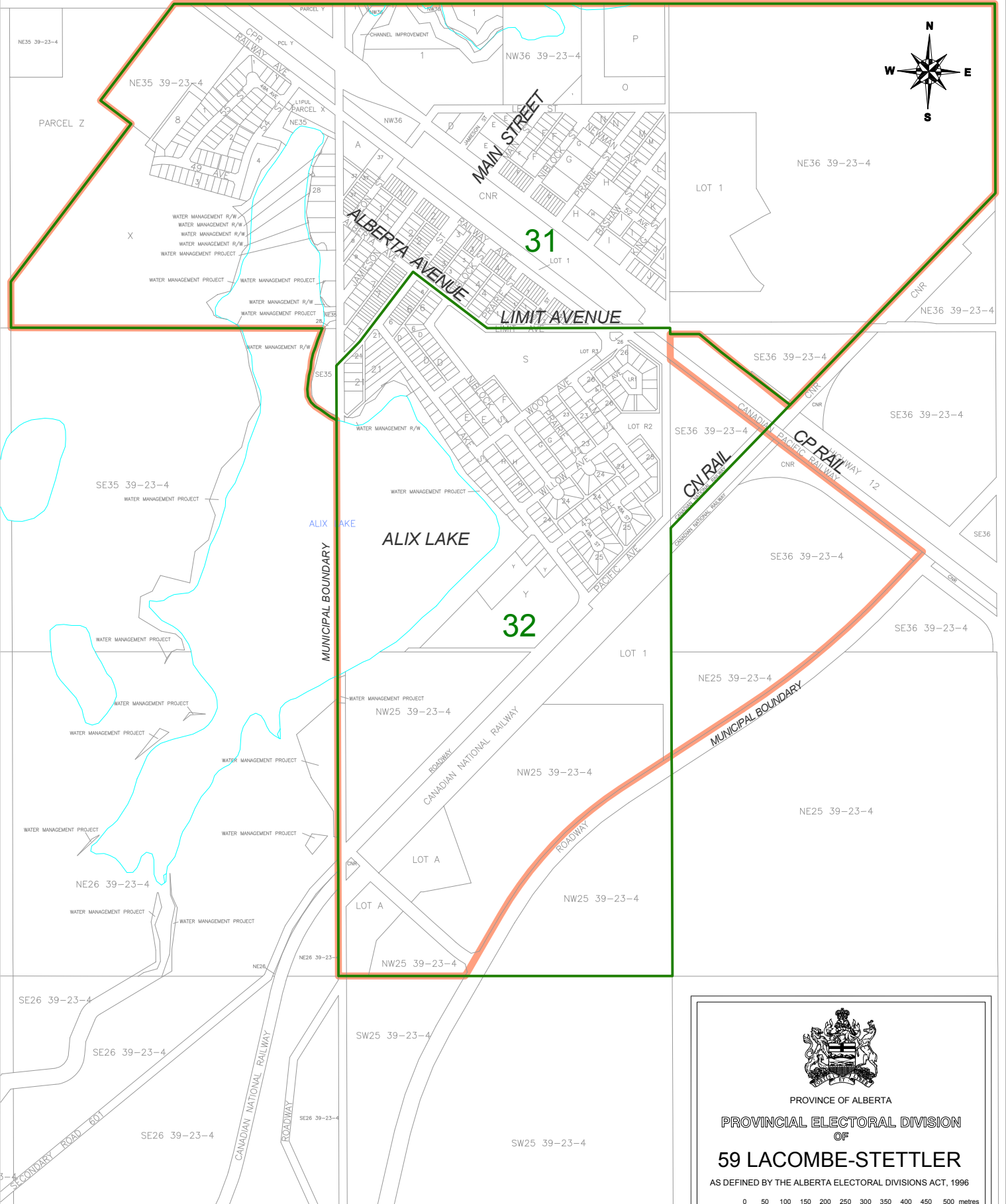
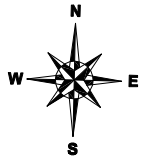

31

32

ALIX LAKE

MUNICIPAL BOUNDARY

MUNICIPAL BOUNDARY

# VILLAGE OF ALIX



PROVINCE OF ALBERTA

PROVINCIAL ELECTORAL DIVISION  
OF

**59 LACOMBE-STETTLER**

AS DEFINED BY THE ALBERTA ELECTORAL DIVISIONS ACT, 1996

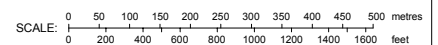

MAP: 59B1    BASE DATA: 00/07/03    REVIEWED: 00/03/01    PSD REVISED: 00/03/01 (POLLS SUBDIVISION)

MUNICIPAL BOUNDARY

NE27 39-27-4

NW26 39-27-4

25A

25B

26

NW26 39-27-4

WOMACS ROAD

BROADWAY AVENUE

HIGHWAY AVENUE

HIGHWAY ST

20562

20094

27

INDIANA STREET

SW26 39-27-4

LOT 2

LOT 9

NE22 39-27-4

MUNICIPAL BOUNDARY

NW23

LOT D

NE22 39-27-4

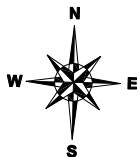

# TOWN OF BLACKFALDS



PROVINCE OF ALBERTA

PROVINCIAL ELECTORAL DIVISION  
OF

**59 LACOMBE-STETTLER**

AS DEFINED BY THE ALBERTA ELECTORAL DIVISIONS ACT, 1996

SCALE: 0 50 100 150 200 250 300 350 metres  
0 100 200 300 400 500 600 700 800 900 1000 1100 feet

MAP: 59C1 BASE DATA: 00/07/03 REVIEWED: 00/09/15 PSD REVISED: 00/09/29 (ROLLING SUBDIVISION)



PROVINCE OF ALBERTA

PROVINCIAL ELECTORAL DIVISION  
OF

# 59 LACOMBE-STETTLE

AS DEFINED BY THE ALBERTA ELECTORAL DIVISIONS ACT, 1996

SCALE: 0 100 200 300 400 500 600 700 800 900 1000 1100 1200 metres  
0 500 1000 1500 2000 2500 3000 3500 4000 feet

MAP: 59D1 BASE DATA: 00/07/03 REVIEWED: 00/09/15 PSD REVISED: 00/09/29 (POLLING SUBDIVISIONS)

# TOWN OF LACOMBE

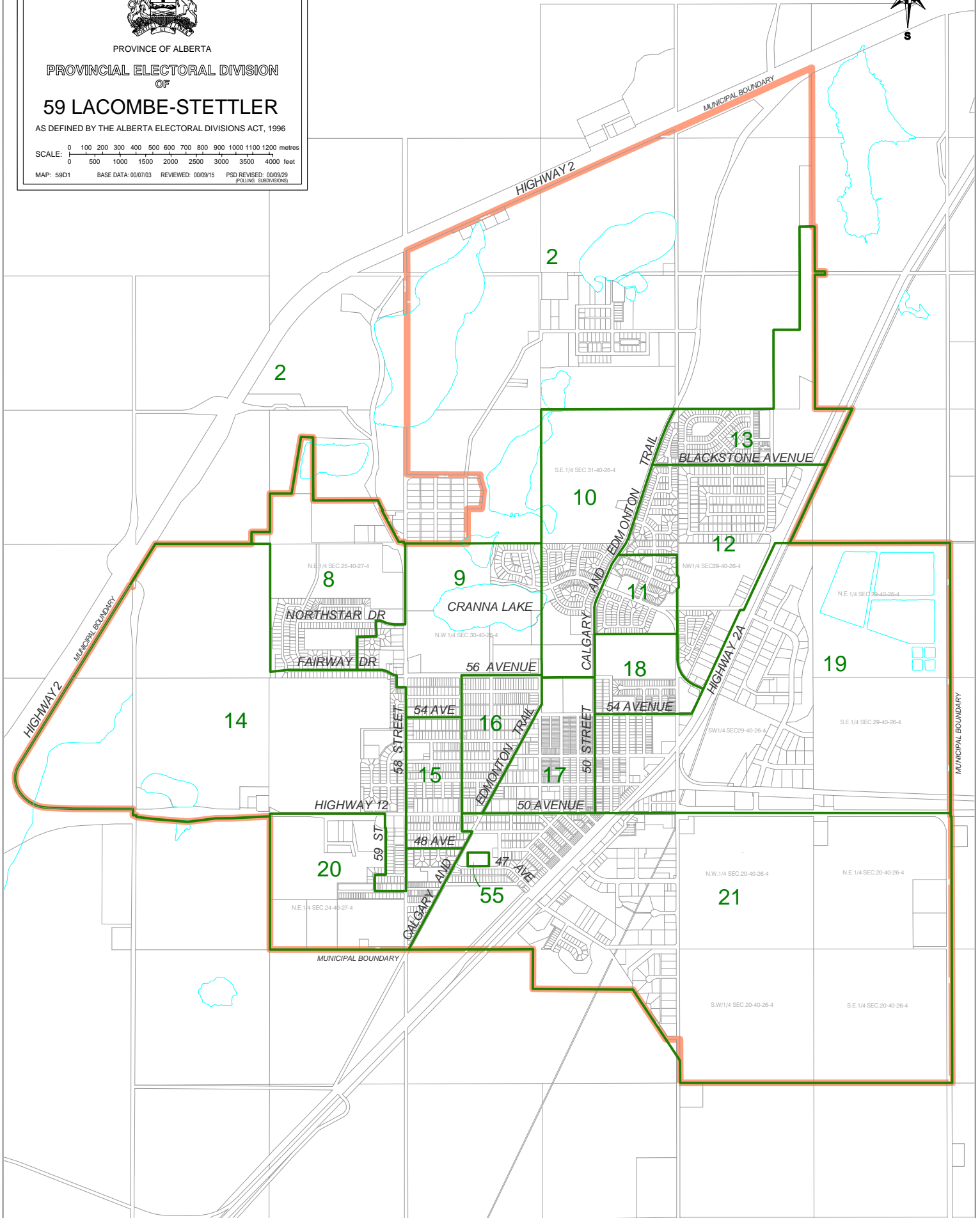
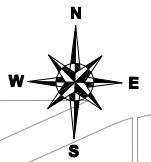

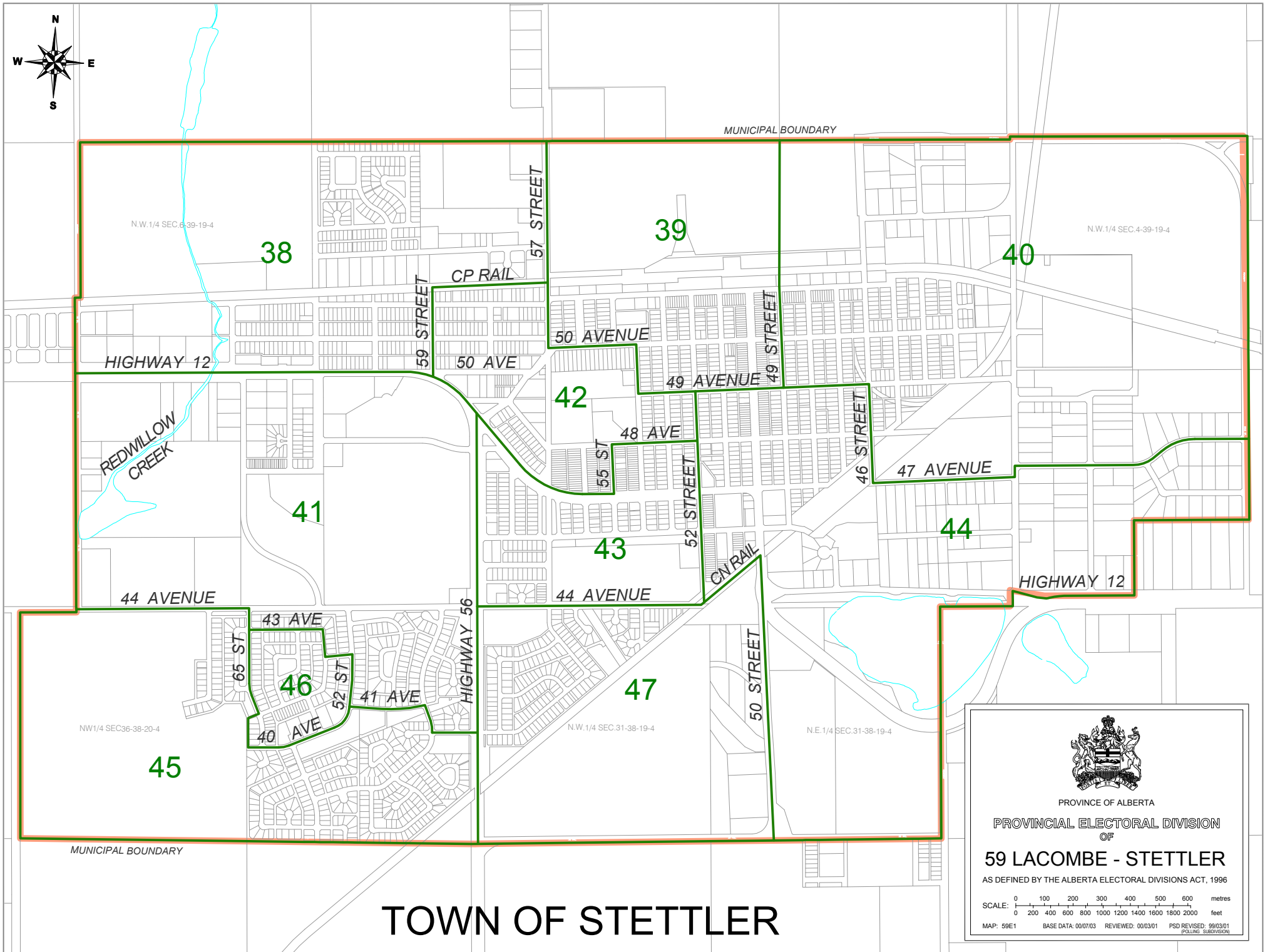
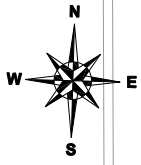

# TOWN OF STETTLER



PROVINCE OF ALBERTA

PROVINCIAL ELECTORAL DIVISION  
OF

**59 LACOMBE - STETTLER**

AS DEFINED BY THE ALBERTA ELECTORAL DIVISIONS ACT, 1996

SCALE: 0 100 200 300 400 500 600 metres  
0 200 400 600 800 1000 1200 1400 1600 1800 2000 feet

MAP: 59E1 BASE DATA: 00/07/03 REVIEWED: 00/03/01 PSD REVISED: 99/03/01  
POLLING SUBDIVISION