

**Electoral Division of Ponoka-Rimbey  
Statement of Official Results - March 12, 2001**

POLL NUMBER	NAME OF POLL	NAMES ON LIST	TIM FALKINER LIB	HALVAR C. JONSON PC	CHARLES PARK IND	LINDA ROTH NDP	V	S	D	R	% VOTER TURNOUT
1	Rosalind	325	22	166	14	8	210	1	0	0	64.6
2	Bawlf	328	30	133	10	17	190	0	0	0	57.9
3	Heather Brae/Kelsey	397	24	162	14	17	217	0	0	0	54.7
4	Meeting Creek	266	18	130	16	9	173	1	0	0	65.0
5	Edberg	305	12	131	13	9	165	0	0	0	54.1
6	New Norway	435	30	202	21	14	267	0	0	0	61.4
7	Ferintosh	457	28	187	13	16	244	0	0	0	53.4
8	Bashaw Rural	315	21	143	16	8	188	0	0	1	60.0
9	Bashaw South East	277	19	101	19	5	144	0	0	1	52.3
10	Bashaw North West	342	32	141	9	8	190	0	0	1	55.8
11	Schultz	244	8	123	15	6	152	0	0	1	62.7
12	Rosebrier	211	13	111	10	6	140	1	0	1	66.8
13	Angus Ridge	227	14	113	7	6	140	0	0	0	61.7
14	Louis Bull	442	5	20	0	9	34	0	0	0	7.7
15	Ermineskin	33	4	12	1	2	19	0	0	0	57.6
16	Samson North	60	17	25	0	3	45	0	0	0	75.0
17	Samson South	51	7	34	1	4	46	0	0	0	90.2
18	Montana	276	4	2	0	2	8	0	0	0	2.9
19	Mecca Glen	378	10	171	24	13	218	0	0	1	57.9
20	Ponoka South East	470	50	215	15	12	292	0	0	0	62.1
21	Ponoka Riverside South	318	32	120	13	8	173	0	0	0	54.4
22	Ponoka Riverside	397	44	134	14	7	199	3	0	0	50.1
23	Ponoka Riverside East	375	35	153	9	13	210	0	0	1	56.3
24	Ponoka North A	362	23	113	9	15	160	0	0	0	44.2
25	Ponoka North B	445	47	154	19	22	242	0	0	0	54.4
26	Ponoka Central North	383	35	158	16	14	223	1	0	0	58.2
27	Ponoka Central South	395	41	128	11	12	192	0	0	0	48.6
28	Ponoka South	386	31	131	11	15	188	1	0	1	49.0
29	Ponoka South West	389	32	156	8	20	216	0	0	1	55.8
30	Lucas Heights South	445	39	197	18	15	269	0	0	0	60.4
31	Lucas Heights North	452	47	141	12	11	211	0	0	0	46.7
32	Ponoka North West	353	19	148	20	19	206	0	0	0	58.4
33	Fertile Forest	372	19	162	21	6	208	0	0	0	55.9
34	Morning Meadows	503	34	219	20	18	291	0	0	0	57.9
35	Crestomere	451	39	212	16	18	285	1	0	0	63.2
36	Sylvan Heights	340	11	152	26	5	194	0	0	0	57.1
37	Homeglen	247	19	100	26	8	153	0	0	1	62.3
38	Montavista Woodale	595	46	197	39	21	303	0	0	0	50.9
39	Rimbey South	363	31	156	14	15	216	0	0	0	59.5
40	Rimbey Central	416	31	126	16	17	190	0	0	1	45.9
41	Rimbey North East	376	21	119	13	11	164	0	0	0	43.6
42	Rimbey North West	350	33	132	10	18	193	0	0	1	55.4
43	Rimbey Rural	432	20	191	39	11	261	0	0	0	60.4
44	Bluffton	388	38	168	34	6	246	0	0	0	63.4
45	Hoadley	317	18	141	35	11	205	1	0	0	64.7
46	Last West	226	7	84	31	0	122	1	0	0	54.0
47	Leedale	243	18	108	13	11	150	0	0	0	61.7
48	Advance - Ponoka	0	16	68	4	12	100	0	0	1	
49	Advance - Bashaw	0	9	45	1	1	56	0	0	0	
50	Advance - Rimbey	0	15	63	6	5	89	0	0	0	
51	Mobile - Bashaw/Ponoka	0	36	93	8	14	151	0	0	0	
52	Mobile - Ponoka	0	17	96	9	9	131	0	0	2	
53	Mobile - Rimbey	0	9	46	2	8	65	0	0	2	
54	Special Ballot	0	16	64	3	4	87	0	0	9	
<b>TOTAL</b>		<b>16,158</b>	<b>1,296</b>	<b>6,797</b>	<b>764</b>	<b>574</b>	<b>9,431</b>	<b>11</b>	<b>0</b>	<b>26</b>	<b>58.5</b>

V = Valid Ballots    S = Spoiled Ballots    D = Declined Ballots    R = Rejected Ballots

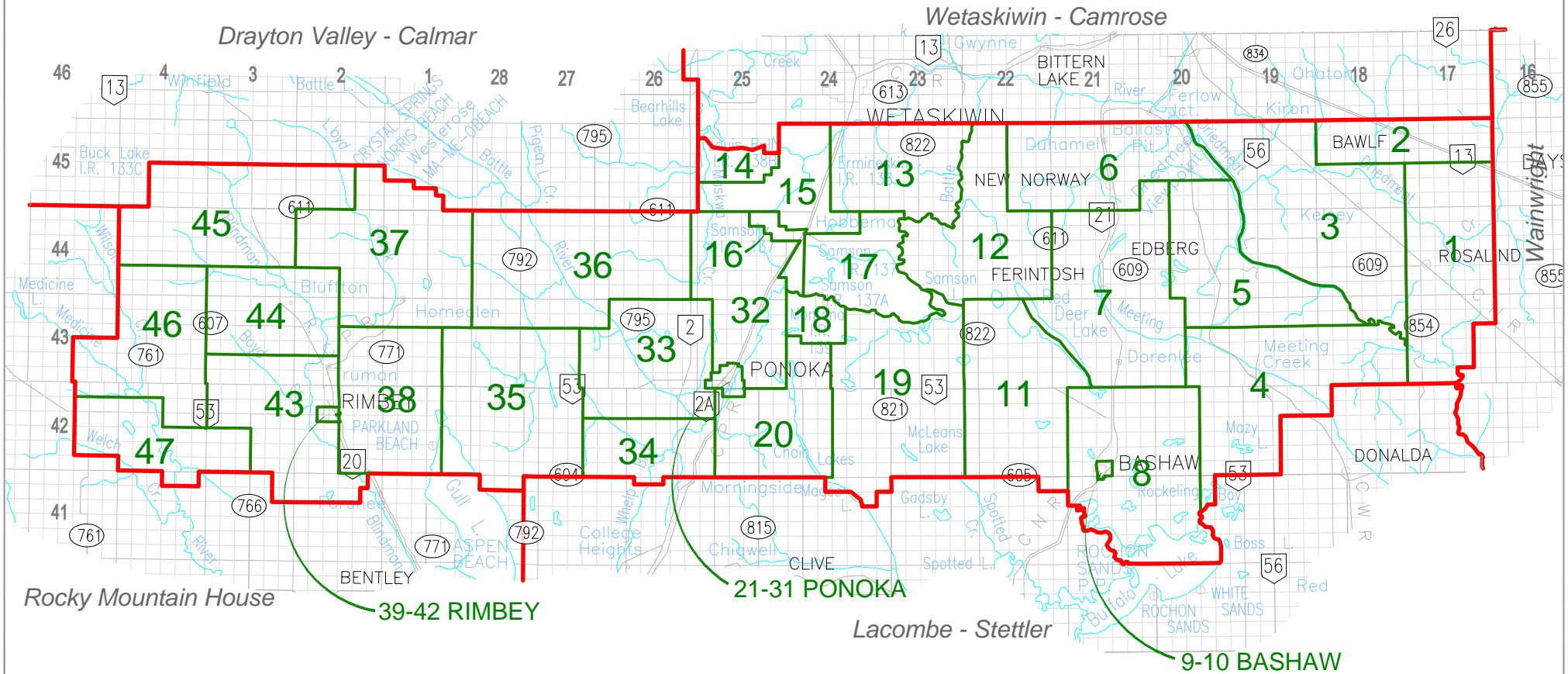

**PROVINCE OF ALBERTA**

**PROVINCIAL ELECTORAL DIVISION**

**OF**

**68 PONOKA - RIMBEY**

**AS DEFINED BY THE ALBERTA ELECTORAL DIVISIONS ACT, 1996**

**SCALE:** 0 5 10 15 20 25 kilometres  
0 5 10 15 miles

MAP: 68A1 BASE DATA: 98/11/03 REVIEWED: 00/09/15 PSD REVISED: 00/09/29  
POLLING SUBDIVISION

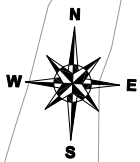

MUNICIPAL BOUNDARY

LOT A

NW3 42-2

NE5

F

NE5 42-21-4

NE4 42-21-4

NE4

N 10

LOT 1

NE4 42-21-4

K

B

SW4 42-21-4

A

ROADWAY  
CANADIAN NATIONAL RAILWAY

LOT 1

C

51 STREET

C

9

SW4 42-21-4

D

56 AVE  
105  
106  
106  
107  
107

MUNICIPAL BOUNDARY

H

101

H

101

47 ST  
55 AVE  
106  
104  
104

CANADIAN NATIONAL RAILWAY

101

46A ST  
54 AVE  
103  
103  
52 AVE  
102  
102

LOT 1

49 ST

101

46 ST

H

L2A  
L4PUL  
L3A  
L1A

PCL B

45 AVE

NW33 41-21-4

PARCEL A

1

LOT 1

NW33 41-21-4

1

MUNICIPAL BOUNDARY

LAGOON SITE

NE

# TOWN OF BASHAW



PROVINCE OF ALBERTA

PROVINCIAL ELECTORAL DIVISION  
OF

**68 PONOKA - RIMBEY**

AS DEFINED BY THE ALBERTA ELECTORAL DIVISIONS ACT, 1996

SCALE: 0 50 100 150 200 250 300 350 metres  
0 200 400 600 800 1000 1200 feet

MAP: 68B1 BASE DATA: 00/07/03 REVIEWED: 00/03/01 PSD REVISED: 99/03/01  
(POLLING SUBDIVISION)



PROVINCE OF ALBERTA

PROVINCIAL ELECTORAL DIVISION  
OF

### 68 PONOKA - RIMBEY

AS DEFINED BY THE ALBERTA ELECTORAL DIVISIONS ACT, 1996

SCALE: 0 100 200 300 400 500 600 700 800 metres  
0 500 1000 1500 2000 2500 feet

MAP: 68C1 BASE DATA: 00/07/03 REVIEWED: 00/03/01 PSD REVISED: 99/03/01  
POLING SUBDIVISION

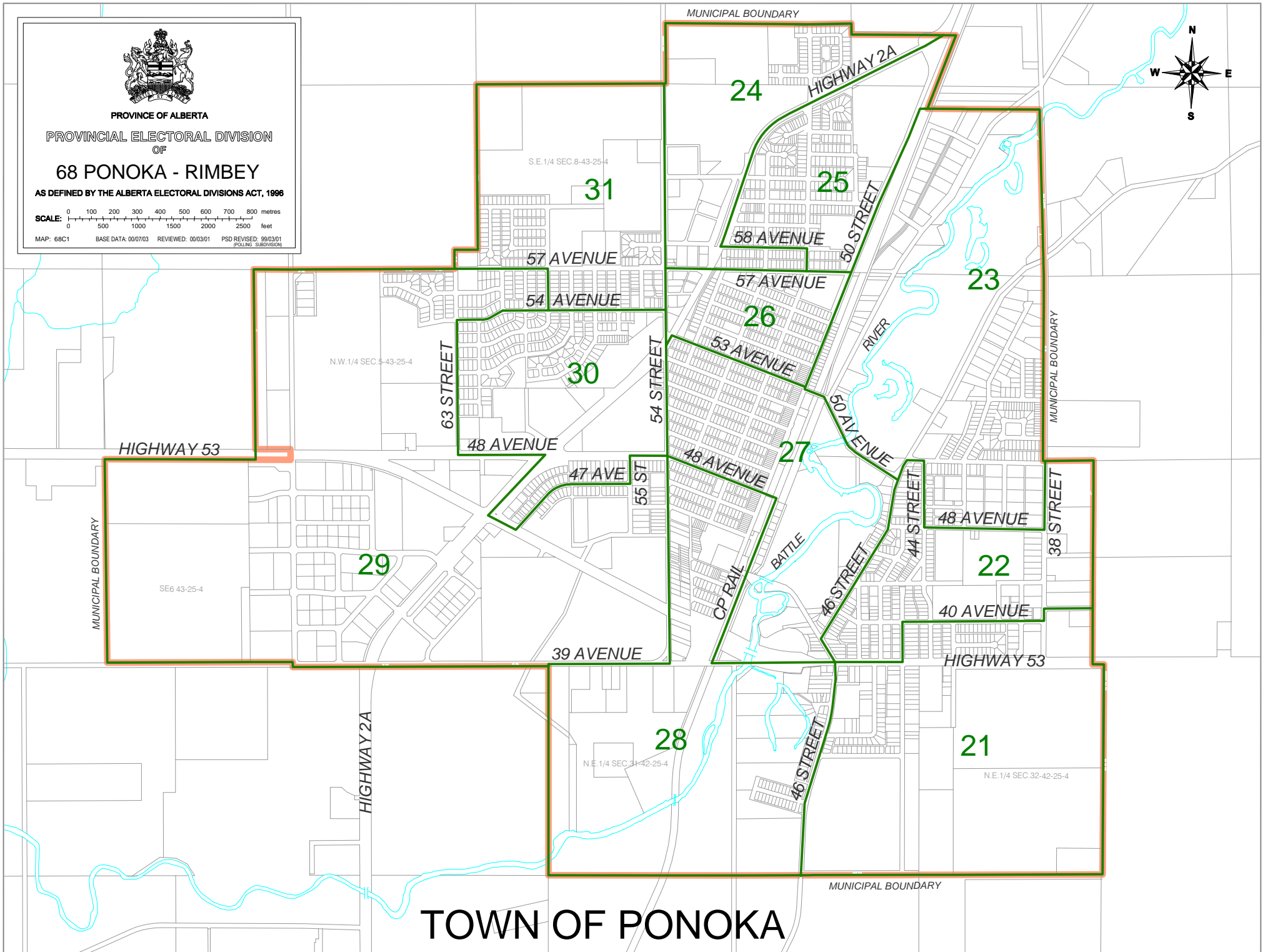

# TOWN OF PONOKA

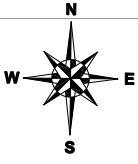
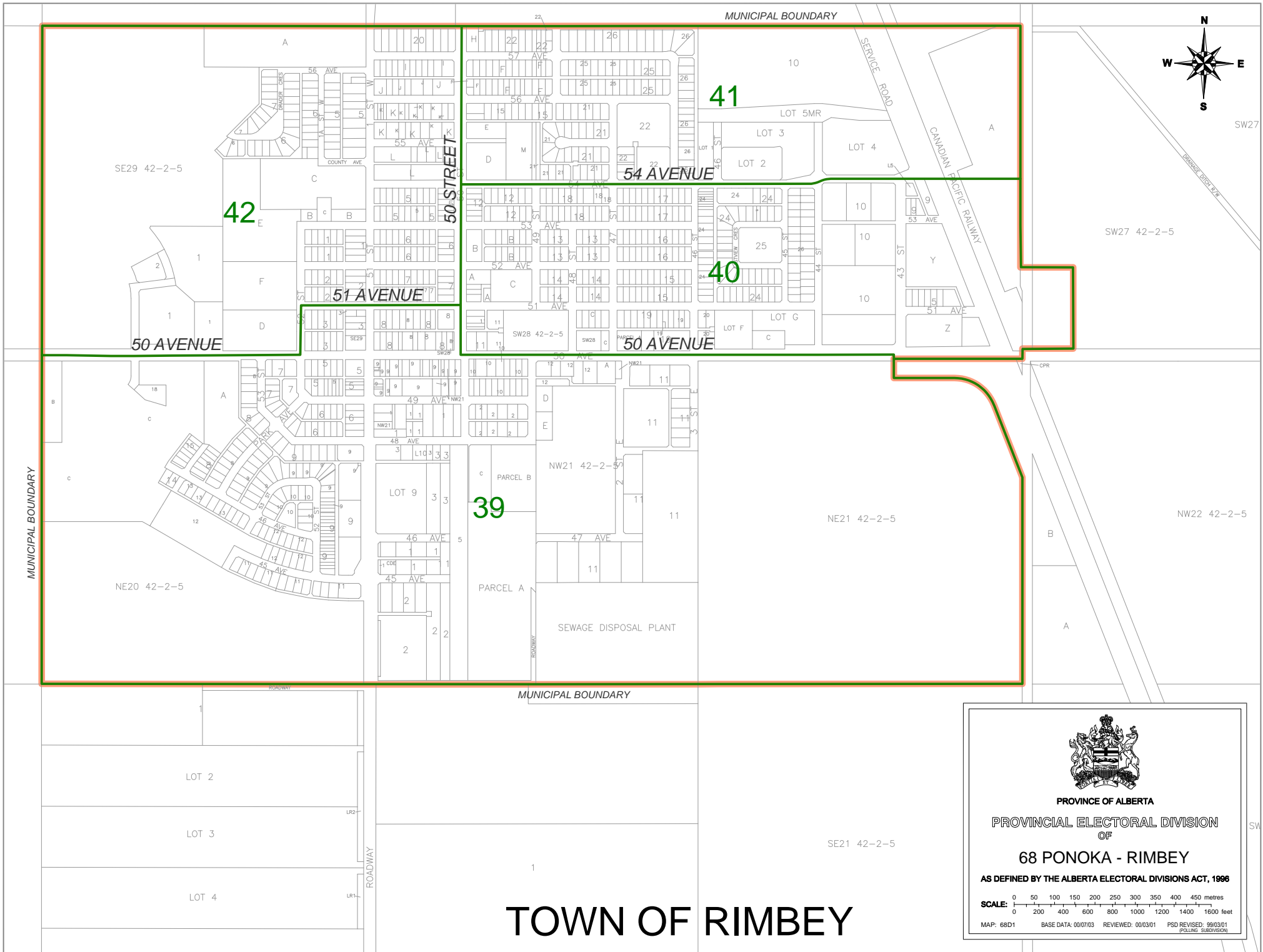

# TOWN OF RIMBEY



**PROVINCE OF ALBERTA**  
**PROVINCIAL ELECTORAL DIVISION**  
**OF**  
**68 PONOKA - RIMBEY**

**AS DEFINED BY THE ALBERTA ELECTORAL DIVISIONS ACT, 1996**

**SCALE:** 0 50 100 150 200 250 300 350 400 450 metres  
0 200 400 600 800 1000 1200 1400 1600 feet

MAP: 68D1    BASE DATA: 00/07/03    REVIEWED: 00/03/01    PSD REVISED: 99/03/01  
(POLLING SUBDIVISION)

**Electoral Division of Red Deer-North  
Statement of Official Results - March 12, 2001**

POLL NUMBER	NAME OF POLL	NAMES ON LIST	PATTI ARGENT AFP	JIM GUTHRIE NDP	MARY ANNE JABLONSKI PC	NORM MCDOUGALL LIB	V	S	D	R	% VOTER TURNOUT
1	Glendale	537	10	4	135	73	222	1	0	0	41.3
2	Kentwood	510	5	3	180	65	253	0	0	0	49.6
3	Kentwood	480	4	6	166	74	250	0	0	0	52.1
4	Kentwood	634	8	5	90	46	149	0	0	0	23.5
5	Normandeau	394	10	4	78	58	150	0	0	1	38.3
6	Normandeau	332	5	4	76	40	125	0	0	0	37.7
7	Normandeau	401	8	5	101	59	173	0	0	0	43.1
8	Normandeau	402	4	5	104	64	177	0	0	1	44.3
9	Normandeau	478	14	5	82	49	150	0	0	1	31.6
10	Normandeau	367	10	3	92	50	155	0	0	0	42.2
11	Normandeau	423	2	8	65	33	108	0	0	0	25.5
12	Glendale	482	11	5	98	47	161	0	0	0	33.4
13	Glendale	372	3	6	74	48	131	0	0	0	35.2
14	Glendale	419	2	3	38	32	75	0	0	0	17.9
15	Normandeau/Glendale	269	1	1	53	29	84	0	0	0	31.2
16	Glendale	497	5	7	98	77	187	0	0	0	37.6
17	Pines	351	2	3	108	48	161	0	0	0	45.9
18	Pines	431	8	5	51	24	88	0	0	0	20.4
19	Pines	343	8	7	96	81	192	0	0	0	56.0
20	Pines	266	4	1	98	46	149	0	0	1	56.4
21	Highland Green	360	3	1	71	44	119	0	0	0	33.1
22	Highland Green	490	8	3	75	44	130	0	0	1	26.7
23	Highland Green	272	5	4	92	56	157	0	0	0	57.7
24	Highland Green	339	4	3	49	29	85	0	0	0	25.1
25	Highland Green	287	3	1	75	48	127	0	0	0	44.3
26	Highland Green	459	6	9	112	64	191	0	0	0	41.6
27	Highland Green	402	6	2	65	44	117	0	0	0	29.1
28	Highland Green	413	8	10	108	88	214	1	0	0	51.8
29	Oriole Park	382	11	7	78	42	138	0	0	0	36.1
30	Oriole Park	447	2	6	66	37	111	0	0	1	25.1
31	Oriole Park	415	13	5	133	54	205	0	0	0	49.4
32	Oriole Park	441	9	6	134	92	241	0	0	0	54.6
33	Oriole Park	538	14	9	168	103	294	1	0	0	54.6
34	Oriole Park	492	8	4	163	64	239	0	0	0	48.6
35	Fairview	204	1	4	72	29	106	0	0	0	52.0
36	Fairview	402	12	9	97	72	190	0	0	0	47.3
37	Fairview	393	6	4	53	29	92	1	0	0	23.4
38	Fairview	300	4	11	42	18	75	0	0	0	25.0
39	Fairview	491	8	10	70	45	133	1	0	0	27.1
40	Fairview	409	0	6	57	51	114	0	0	0	27.9
41	Fairview	521	5	6	57	49	117	0	0	0	22.5
42/43	Downtown	414	3	1	26	21	51	1	0	0	12.3
44	Downtown	400	8	9	48	54	119	0	0	0	29.8
45	Downtown	413	4	15	76	76	171	0	0	0	41.4
46	Downtown	555	6	6	82	54	148	0	0	0	26.7
47	Woodlea	106	1	1	24	22	48	0	0	0	45.3
48	Woodlea	439	4	2	114	115	235	0	0	0	53.5
49	Michener	353	6	6	69	61	142	0	0	0	40.2
50	Michener	281	15	2	71	67	155	0	0	0	55.2
51	Clearview	495	2	14	98	79	193	0	0	0	39.0
52	Clearview	403	2	2	126	100	230	0	0	0	57.1
53	Clearview	342	8	10	104	69	191	0	0	0	55.8
54	Clearview	189	5	0	59	40	104	1	0	0	55.0

**Electoral Division of Red Deer-North  
Statement of Official Results - March 12, 2001**

POLL NUMBER	NAME OF POLL	NAMES ON LIST	PATTI ARGENT AFP	JIM GUTHRIE NDP	MARY ANNE JABLONSKI PC	NORM MCDUGALL LIB	V	S	D	R	% VOTER TURNOUT
55	Clearview	416	7	9	85	55	156	1	0	0	37.5
56	Advance	0	13	4	145	80	242	0	0	1	
57	Mobile - Pines/Roland Michener/ Valley Park/Waskasoo/	0	9	13	92	41	155	2	0	2	
58	Special Ballot	0	3	5	86	31	125	0	0	1	
<b>TOTAL</b>		<b>21,651</b>	<b>356</b>	<b>309</b>	<b>5,025</b>	<b>3,110</b>	<b>8,800</b>	<b>10</b>	<b>0</b>	<b>10</b>	<b>40.7</b>

**V = Valid Ballots    S = Spoiled Ballots    D = Declined Ballots    R = Rejected Ballots**

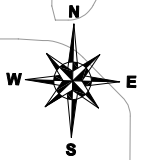

MUNICIPAL BOUNDARY

MUNICIPAL BOUNDARY

MUNICIPAL BOUNDARY

MUNICIPAL BOUNDARY



PROVINCE OF ALBERTA

PROVINCIAL ELECTORAL DIVISION  
OF

### 69 RED DEER - NORTH

AS DEFINED BY THE ALBERTA ELECTORAL DIVISIONS ACT, 1996

SCALE: 0 200 400 600 800 1000 1200 metres  
0 500 1000 1500 2000 2500 3000 3500 4000 feet

MAP: 69A1 BASE DATA: 00/07/03 REVIEWED: 00/03/01 PSD REVISED: 00/08/17  
ROLLING SUBDIVISION

Innisfail - Sylvan Lake

N.E. 1/4 SEC.22-38-27-4

S.E. 1/4 SEC.22-38-27-4

Red Deer - South

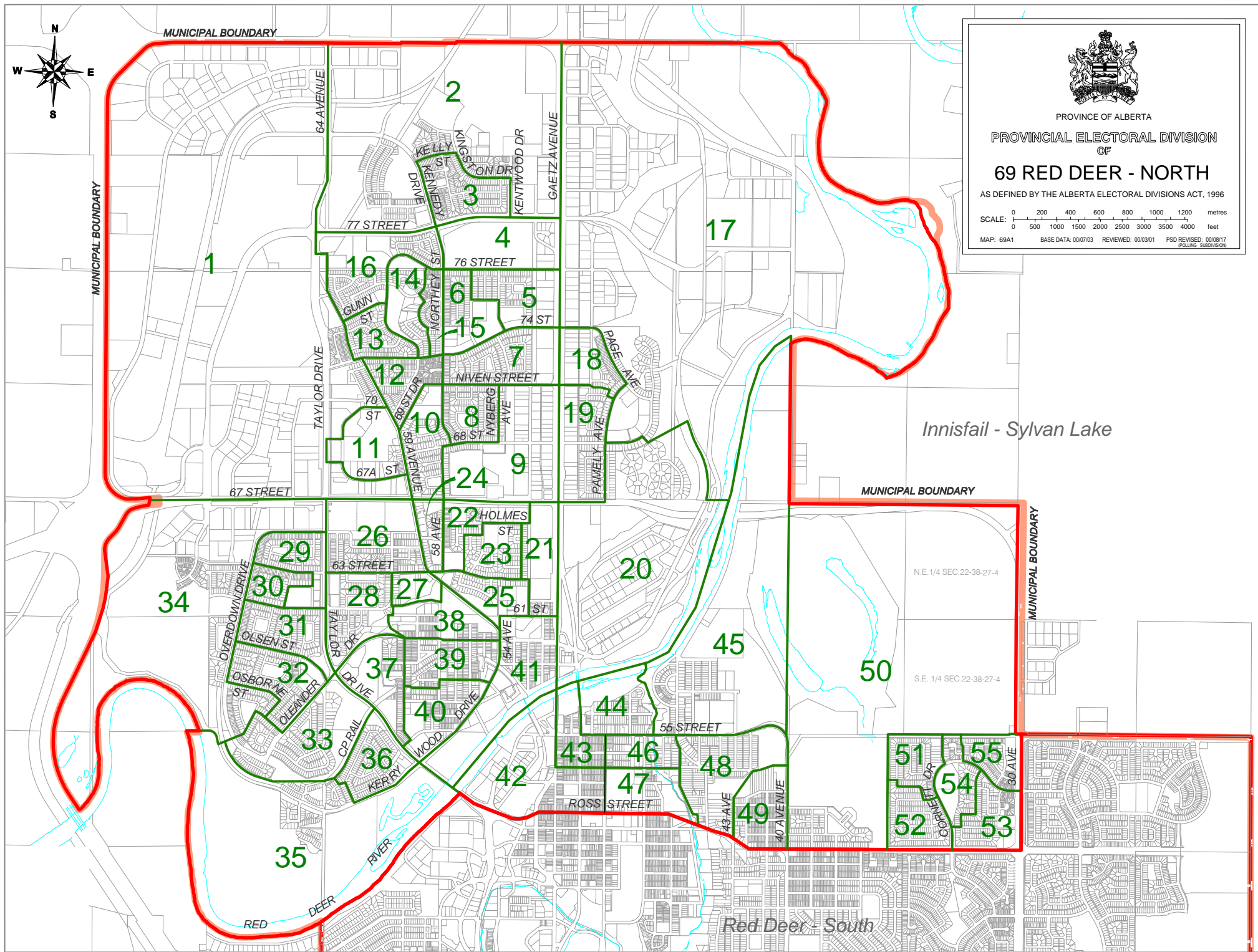



**Electoral Division of Red Deer-South  
Statement of Official Results - March 12, 2001**

POLL NUMBER	NAME OF POLL	NAMES ON LIST	BOB ARGENT AFP	ERIKA BULLWINKLE NDP	VICTOR DOERKSEN PC	RYAN LAMARCHE IND	GARFIELD MARKS LIB	V	S	D	R	% VOTER TURNOUT
1	West Park 1	508	4	12	115	3	91	225	0	0	0	44.3
2	West Park 2	482	8	15	140	5	77	245	1	0	0	50.8
3	West Park 3	426	6	11	84	7	44	152	1	0	0	35.7
4	West Park 4	467	11	19	132	3	81	246	1	0	0	52.7
5	West Park 5	549	6	17	92	3	52	170	0	0	0	31.0
6	West Park 6	454	10	14	104	8	74	210	0	0	1	46.5
7	Downtown South	467	1	4	50	5	26	86	0	0	0	18.4
8	South Hill 3	664	1	12	103	3	29	148	0	0	0	22.3
9	South Hill 4	358	4	4	59	4	35	106	0	0	0	29.6
10	Downtown	561	9	11	177	3	78	278	0	0	5	50.4
11	Parkvale 1	372	9	9	49	2	44	113	0	0	1	30.6
12	Parkvale 2	326	12	5	101	4	53	175	0	0	0	53.7
13	South Hill 1	445	7	8	76	3	50	144	0	0	0	32.4
14	South Hill 2	476	9	12	79	11	29	140	0	0	0	29.4
15	Bower Place 1	465	8	9	117	5	75	214	0	0	0	46.0
16	Bower Place 2	501	8	15	145	3	74	245	0	0	0	48.9
17	Bower Place 3	458	9	14	140	2	95	260	0	0	0	56.8
18	Bower Place 4	360	12	6	100	2	58	178	0	0	0	49.4
19	Grandview 1	391	8	11	83	2	59	163	2	0	0	41.7
20	Grandview 2	406	11	7	101	4	69	192	0	0	0	47.3
21	Mountview 1	427	13	12	102	6	72	205	0	0	1	48.2
22	Mountview 2	455	7	7	129	3	98	244	0	0	0	53.6
23	Mountview 3	328	19	7	114	3	56	199	0	0	0	60.7
24	Sunnybrook 1	424	9	12	125	3	86	235	1	0	0	55.4
25	Sunnybrook 2	439	5	5	98	2	65	175	0	0	0	39.9
26	Sunnybrook 3	336	2	9	102	4	72	189	0	0	0	56.3
27	Eastview 1	528	11	16	88	5	50	170	0	0	0	32.2
28	Eastview 2	381	12	15	101	2	69	199	0	0	1	52.5
29	Eastview 3	355	7	4	124	3	57	195	0	0	0	54.9
30	Morrisroe 1	494	5	4	155	2	80	246	0	0	0	49.8
31	Morrisroe 2	574	12	8	198	2	123	343	0	0	2	60.1
32	Anders 1	422	8	11	124	5	72	220	0	0	0	52.1
33	Anders 2	391	13	5	114	5	66	203	0	0	0	51.9
34	Anders 3	445	15	9	168	4	81	277	0	0	0	62.2
35	Anders 4	182	5	1	86	0	23	115	0	0	0	63.2
36	Eastview Estates 1	367	6	7	126	3	66	208	1	0	0	56.7
37	Eastview Estates 2	600	10	11	109	4	75	209	0	0	1	35.0
38	Eastview Estates 3	417	4	10	105	5	44	168	0	0	0	40.3
39	Eastview Estates 4	435	1	6	104	3	39	153	0	0	0	35.2
40	Morrisroe 3	307	7	7	76	3	39	132	0	0	0	43.0
41	Morrisroe 4	420	10	10	122	4	55	201	0	0	0	47.9
42	Morrisroe 5	579	12	8	138	2	114	274	0	0	0	47.3
43	Anders 5	375	6	2	153	1	44	206	0	0	0	54.9
44	Anders 6	133	4	0	68	2	6	80	0	0	0	60.2
45	Anders 7	364	6	2	151	1	35	195	0	0	0	53.6
46	Anders 8	250	2	1	58	1	15	77	0	0	0	30.8
47	Rosedale 1	253	6	4	68	0	32	110	0	0	0	43.5
48	Rosedale 2	379	3	8	117	0	75	203	0	0	1	53.8
49	Rosedale 3	526	1	8	217	3	81	310	1	0	0	58.9
50	Rosedale 4	320	7	2	82	1	64	156	0	0	1	49.1
51	Rosedale 5	405	5	6	127	1	65	204	0	0	1	50.6
52	Deer Park North 1	393	5	2	110	3	79	199	1	0	0	50.6
53/54	Deer Park North 2/3	512	5	6	225	5	73	314	0	0	1	61.5
55	Deer Park North 4	504	9	9	168	3	76	265	0	0	0	52.6
56	Deer Park South 1	448	7	5	142	1	67	222	0	0	1	49.8
57	Deer Park South 2	306	2	6	128	3	52	191	0	0	0	62.4
58	Deer Park South 3	319	7	4	89	1	49	150	0	0	0	47.0
59	Deer Park South 4	433	4	1	156	2	53	216	0	0	0	49.9

**Electoral Division of Red Deer-South  
Statement of Official Results - March 12, 2001**

<b>POLL NUMBER</b>	<b>NAME OF POLL</b>	<b>NAMES ON LIST</b>	<b>BOB ARGENT AFP</b>	<b>ERIKA BULLWINKLE NDP</b>	<b>VICTOR DOERKSEN PC</b>	<b>RYAN LAMARCHE IND</b>	<b>GARFIELD MARKS LIB</b>	<b>V</b>	<b>S</b>	<b>D</b>	<b>R</b>	<b>% VOTER TURNOUT</b>
60	Lancaster 1	358	3	2	98	2	30	135	0	0	0	37.7
61	Lancaster 2	338	2	5	98	1	47	153	0	0	1	45.6
62	Lancaster 3	225	4	1	93	1	27	126	0	0	0	56.0
63	Advance	0	10	10	326	5	132	483	0	0	0	
64	Mobile - Regional Hospital	0	3	10	64	1	33	111	1	0	3	
65	Mobile - Park Vale/ Red Deer Nursing	0	4	5	61	3	29	102	0	2	2	
66	Mobile - Barret Place/ Piper Creek/Victoria	0	8	14	147	6	32	207	2	0	3	
67	Special Ballot	0	0	0	83	1	36	120	0	0	8	
<b>TOTAL</b>		<b>25,283</b>	<b>459</b>	<b>512</b>	<b>7,684</b>	<b>203</b>	<b>3,927</b>	<b>12,785</b>	<b>12</b>	<b>2</b>	<b>34</b>	<b>50.7</b>

**V = Valid Ballots    S = Spoiled Ballots    D = Declined Ballots    R = Rejected Ballots**

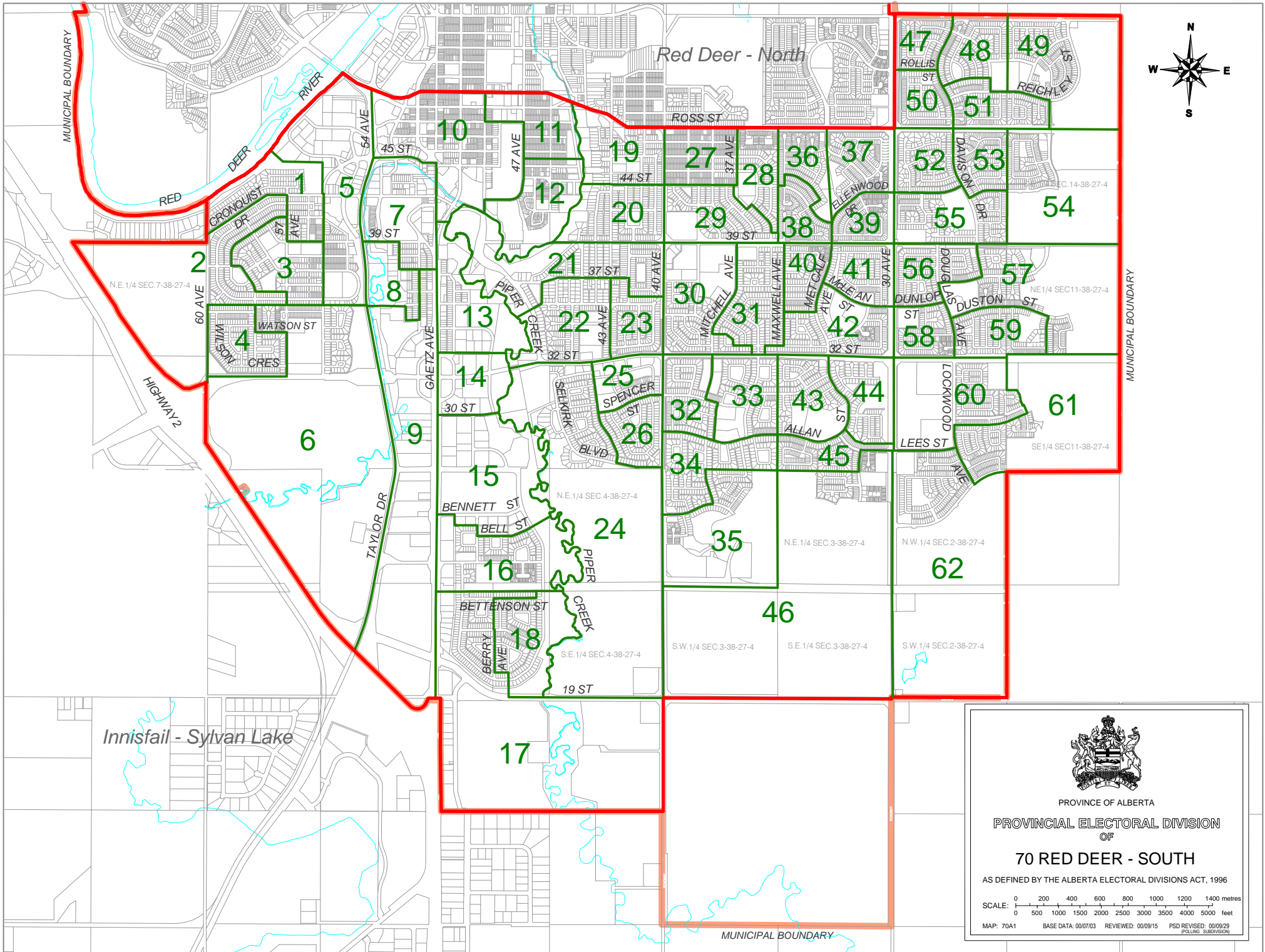

  
 PROVINCE OF ALBERTA  
 PROVINCIAL ELECTORAL DIVISION  
 OF  
**70 RED DEER - SOUTH**  
 AS DEFINED BY THE ALBERTA ELECTORAL DIVISIONS ACT, 1996  
 SCALE: 0 500 1000 1500 2000 2500 3000 3500 4000 4500 5000 metres  
 0 500 1000 1500 2000 2500 3000 3500 4000 4500 5000 feet  
 MAP: 70A1    BASE DATA: 00/07/03    REVIEWED: 00/09/15    PSD REVISED: 00/09/29  
(POLLING SUBDIVISION)

**Electoral Division of Redwater  
Statement of Official Results - March 12, 2001**

POLL NUMBER	NAME OF POLL	NAMES ON LIST	DAVE BRODA PC	TONY OLLENBERGER AFP	ANDREW RACZYNSKI LIB	MIKE RADOJCIC NDP	V	S	D	R	% VOTER TURNOUT
1	Newbrook Rural West/Village	372	95	37	55	17	204	0	0	0	54.8
2	Newbrook Rural East	310	97	24	55	10	186	0	0	1	60.3
3	Smoky Lake Rural North	316	136	11	59	5	211	0	0	0	66.8
4	Smoky Lake Town North	396	104	4	68	8	184	0	0	0	46.5
5	Smoky Lake Town South West	380	104	5	86	11	206	0	0	0	54.2
6	Smoky Lake Rural South	226	85	1	26	3	115	0	0	0	50.9
7	Warspite Rural/Village	267	98	12	57	6	173	3	0	0	64.8
8	Waskatenau Rural/Village	317	114	15	65	13	207	0	0	1	65.6
9	Sprucefield	288	95	11	67	13	186	0	0	0	64.6
10	Thorhild Rural East	245	80	16	53	11	160	0	0	0	65.3
11	Thorhild Village	353	115	8	60	9	192	0	0	0	54.4
12	Thorhild Rural West	312	114	25	40	7	186	0	0	1	59.9
13	Waugh	311	101	17	33	14	165	0	0	0	53.1
14	Egremont	338	118	12	55	16	201	0	0	0	59.5
15	Radway Rural/Village	325	96	24	69	9	198	0	0	1	61.2
16	Redwater Rural East	249	97	22	41	10	170	0	0	0	68.3
17	Redwater Town South	374	126	10	74	10	220	1	0	0	58.8
18	Redwater Town East	360	104	18	54	4	180	0	0	1	50.3
19	Redwater Town Center	301	102	11	51	5	169	0	1	0	56.5
20	Redwater Town West	421	173	8	97	13	291	0	0	0	69.1
21	Redwater Rural West	306	105	17	60	9	191	0	0	0	62.4
22	Lily Lake	337	118	12	28	14	172	1	0	0	51.0
23	Legal Rural North/North Town	484	120	16	86	7	229	0	0	0	47.3
24	Legal Rural South/South Town	376	130	11	82	6	229	0	0	0	60.9
25	Morinville Rural	311	114	9	47	2	172	0	0	0	55.3
26	Morinville Sunnysdale Road	357	97	2	66	9	174	0	0	1	49.0
27	Morinville Sunnyside Lake	486	154	8	74	9	245	0	0	2	50.8
28	Morinville Center North	384	103	6	65	3	177	0	0	0	46.1
29	Morinville North West	421	99	3	55	6	163	2	0	1	39.0
30	Morinville South West	306	81	3	47	11	142	0	0	0	46.4
31	Morinville Center South	416	119	8	96	4	227	0	0	1	54.8
32	Morinville Town Center	399	127	1	85	5	218	0	0	0	54.6
33	Morinville South East	443	133	11	66	11	221	0	0	0	49.9
34	Morinville Grandin Drive	475	133	7	92	5	237	0	0	0	49.9
35	Morinville East	530	133	10	89	10	242	1	0	0	45.7
36	Bon Accord North Rural	365	127	9	48	14	198	0	0	0	54.2
37	Bon Accord Town West	299	108	4	19	16	147	0	0	0	49.2
38	Bon Accord Town Center	220	60	6	41	13	120	0	0	0	54.5
39	Bon Accord Town East	428	118	10	67	16	211	0	0	0	49.3
40	Coronado	444	158	16	76	20	270	0	0	1	61.0
41	Gibbons Rural East	333	122	10	38	5	175	0	0	0	52.6
42	Gibbons Rural	356	109	10	40	14	173	0	0	0	48.6
43	Gibbons Town South	383	133	10	37	8	188	1	0	0	49.1
44	Gibbons Town West	381	111	4	50	18	183	0	2	0	48.6
45	Gibbons Town East	344	99	9	53	9	170	0	0	1	49.7
46	Gibbons Town Center	306	101	10	44	10	165	0	0	0	53.9
47	Gibbons Town North	280	59	11	61	14	145	0	0	0	51.8
48	Bon Accord Rural South	442	145	15	70	18	248	0	0	1	56.3
49	Carbondale	290	113	4	44	6	167	0	0	1	57.9
50	Cardiff Echoes East/Cardiff	309	111	9	76	12	208	0	0	0	67.3
51	Cardiff Echoes West	378	132	8	57	5	202	0	0	1	53.7
52	Starkey Mines	477	114	6	108	9	237	0	0	0	49.7
53	Sturgeon Valley Center	506	152	9	82	11	254	2	0	0	50.2
54	Sturgeon Valley South	451	110	3	105	15	233	0	0	0	51.7
55	Lancaster Park West Rural	306	120	3	40	16	179	0	0	0	58.5

**Electoral Division of Redwater  
Statement of Official Results - March 12, 2001**

POLL NUMBER	NAME OF POLL	NAMES ON LIST	DAVE BRODA PC	TONY OLLENBERGER AFP	ANDREW RACZYNSKI LIB	MIKE RADOJCIC NDP	V	S	D	R	% VOTER TURNOUT
56	Namao	482	146	14	75	23	258	0	2	0	53.9
57	Sunnyside	256	92	7	37	7	143	0	0	0	55.9
58	Lamoreux	407	146	7	78	22	253	0	0	0	62.2
59	Lancaster Park East	291	70	2	16	2	90	0	0	0	30.9
60	Lancaster Park West	430	70	1	29	9	109	0	0	0	25.3
61	Advance - Smoky Lake	0	49	2	37	2	90	0	0	0	
62	Advance - Redwater	0	85	10	46	7	148	0	0	0	
63	Advance - Morinville	0	209	10	98	12	329	0	0	0	
64	Mobile - Radway/Smoky Lake	0	30	4	22	9	65	2	2	1	
65	Mobile - Gibbons/Redwater/ Thorhild	0	53	4	30	3	90	0	1	1	
66	Mobile - Legal/M.D. Sturgeon/ Morinville	0	54	2	74	6	136	1	0	1	
67	Special Ballot	0	93	3	23	2	121	0	0	14	
<b>TOTAL</b>		<b>21,656</b>	<b>7,319</b>	<b>647</b>	<b>3,924</b>	<b>658</b>	<b>12,548</b>	<b>14</b>	<b>8</b>	<b>32</b>	<b>58.1</b>

**V = Valid Ballots    S = Spoiled Ballots    D = Declined Ballots    R = Rejected Ballots**

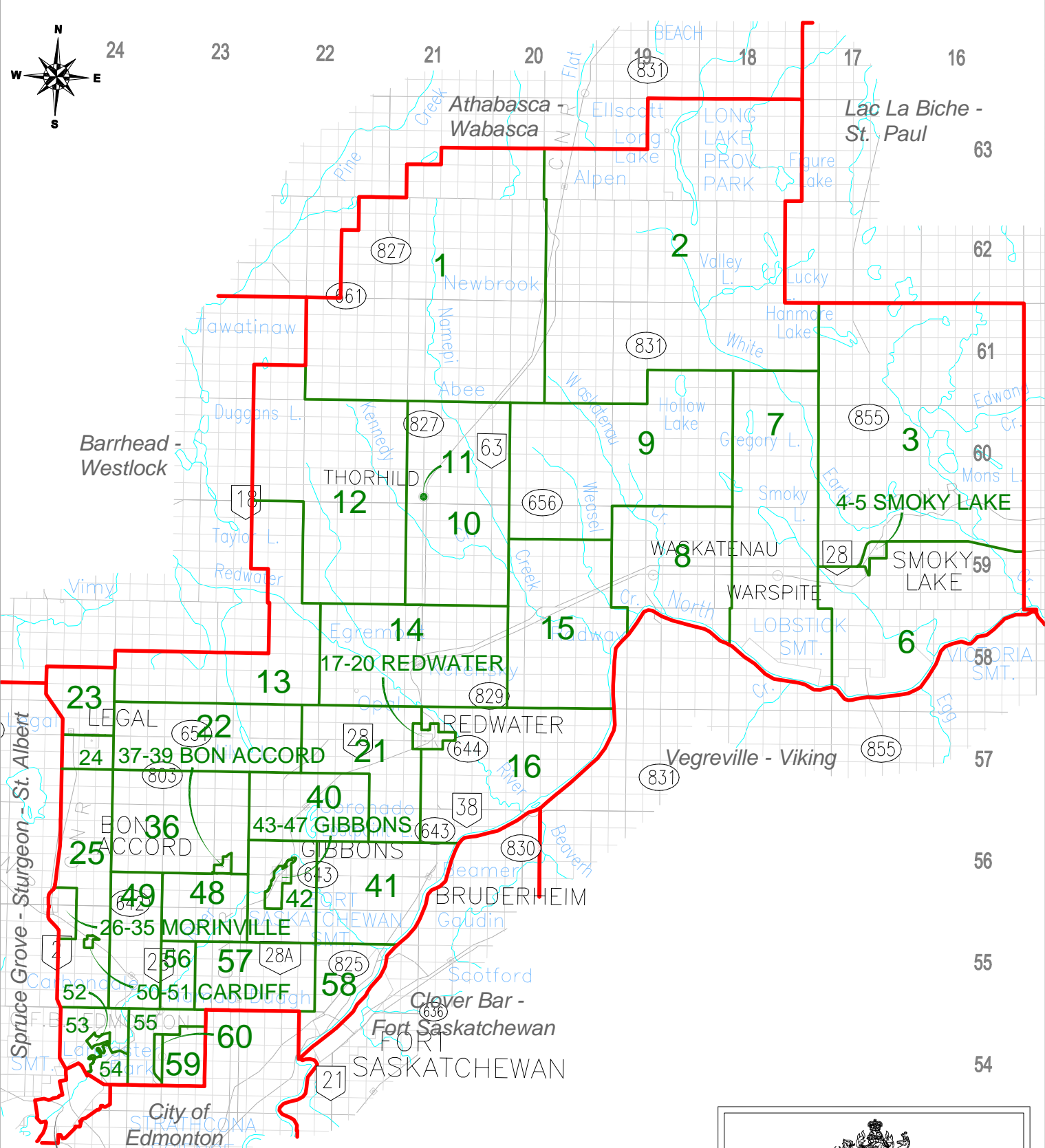

PROVINCE OF ALBERTA  
 PROVINCIAL ELECTORAL DIVISION  
 OF  
**71 REDWATER**

AS DEFINED BY THE ALBERTA ELECTORAL DIVISIONS ACT, 1996

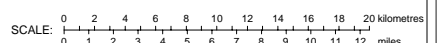

MAP: 71A1      BASE DATA: 98/1103      REVIEWED: 00/03/01      PSD REVISED: 00/03/01  
(POLING SUBDIVISION)



PROVINCE OF ALBERTA

PROVINCIAL ELECTORAL DIVISION  
OF

# 71 REDWATER

AS DEFINED BY THE ALBERTA ELECTORAL DIVISIONS ACT, 1996

SCALE: 0 50 100 150 200 250 300 350 metres  
0 200 400 600 800 1000 1200 feet

MAP: 71B1 BASE DATA: 00/07/03 REVIEWED: 00/03/01 PSD REVISED: 99/03/01 (ROLLING SUBMISSION)

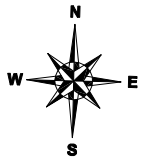

56-23-4

SE19 56-23-4

SE19 56-23-4

NE18 56-23-4

NW18 56-23-4

NE18 56-23-4

39

LOT 2

MUNICIPAL BOUNDARY

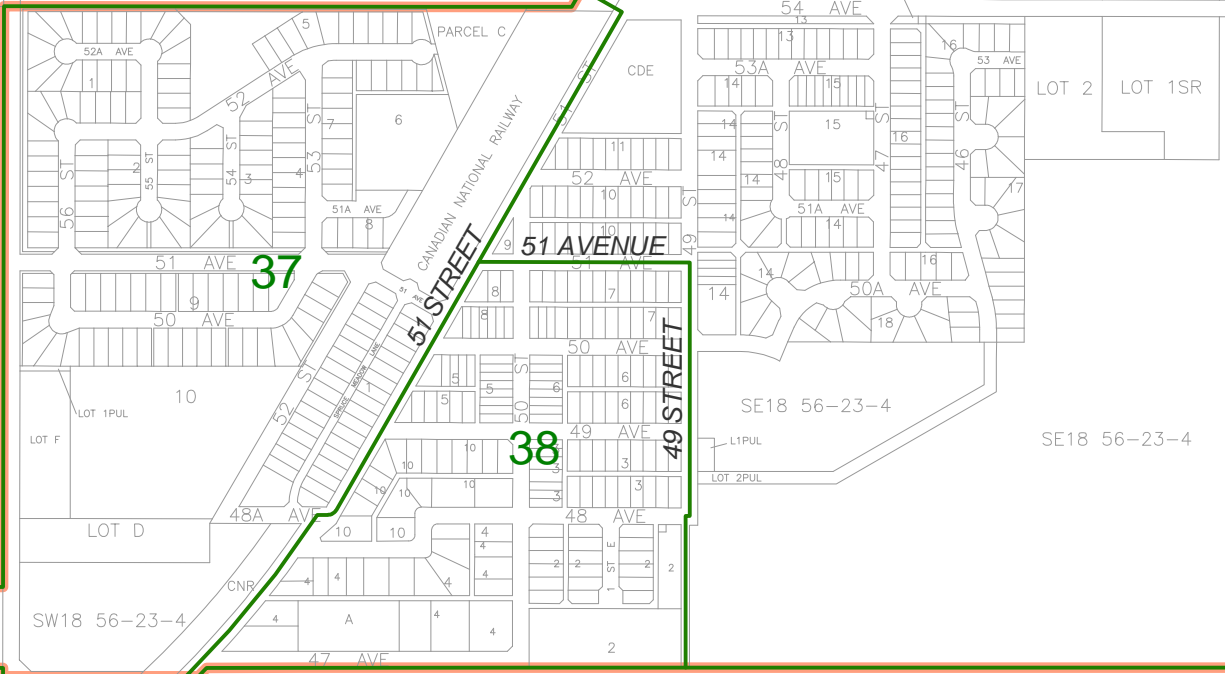

37

38

MUNICIPAL BOUNDARY

HIGHWAY 28

# TOWN OF BON ACCORD

# HAMLET OF CARDIFF

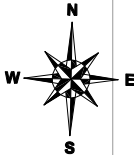

P RD 554

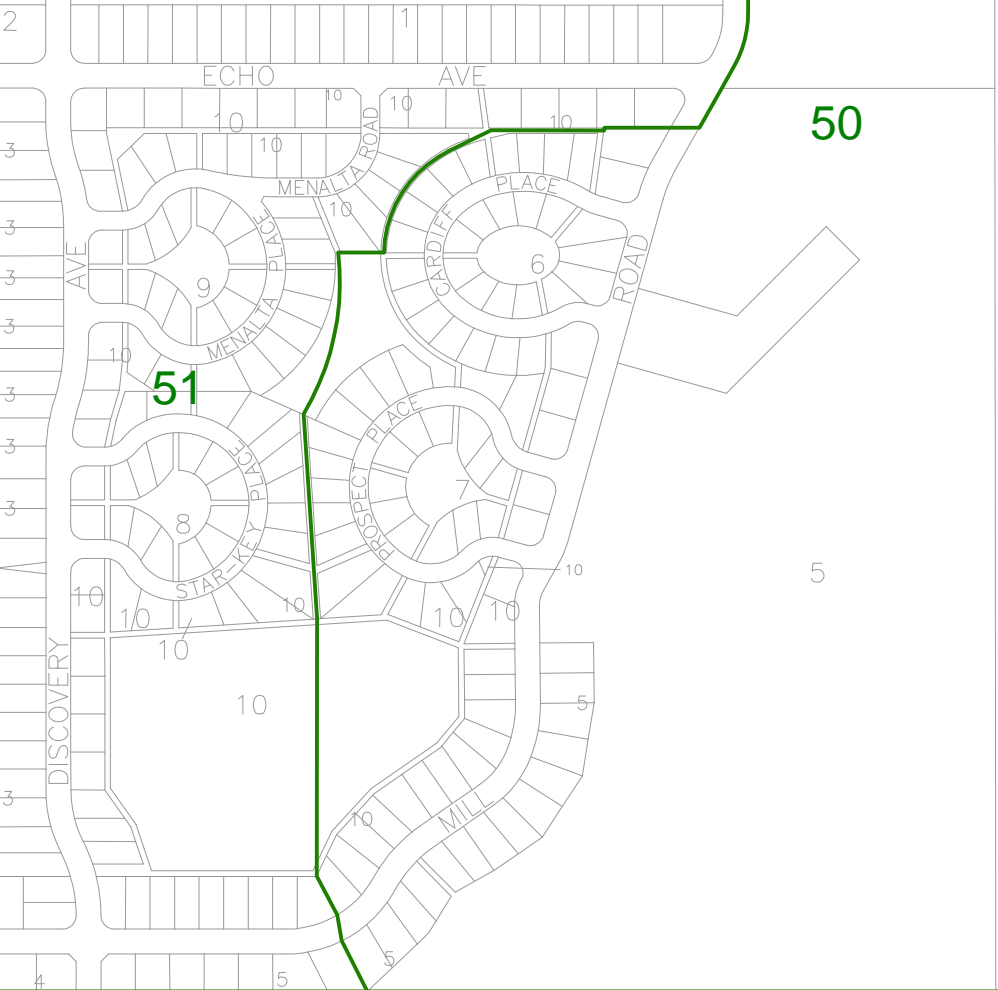
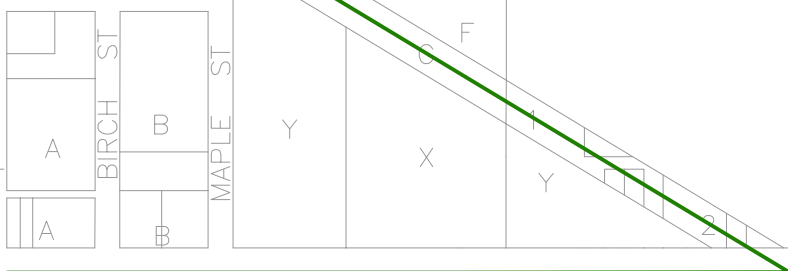
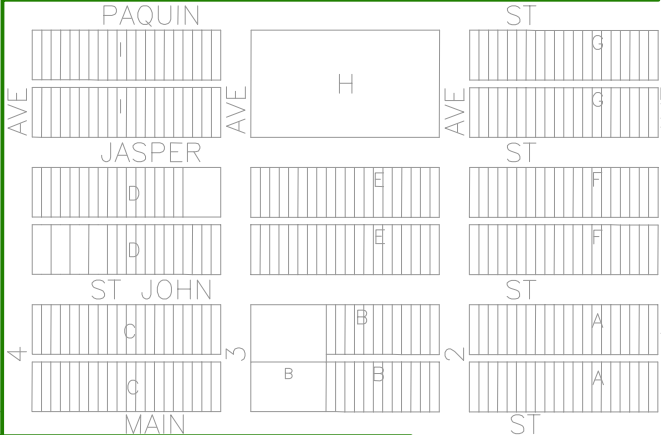

50

51

5

NW24 55

1



PROVINCE OF ALBERTA  
PROVINCIAL ELECTORAL DIVISION  
OF  
**71 REDWATER**

AS DEFINED BY THE ALBERTA ELECTORAL DIVISIONS ACT, 1996

SCALE: 0 50 100 150 200 250 metres  
0 100 200 300 400 500 600 700 800 feet

MAP: 71C1 BASE DATA: 00/07/03 REVIEWED: 00/09/15 PSD REVISED: 00/09/29 (POLLING SUBDIVISION)





PROVINCE OF ALBERTA

PROVINCIAL ELECTORAL DIVISION  
OF

71 REDWATER

AS DEFINED BY THE ALBERTA ELECTORAL DIVISIONS ACT, 1996

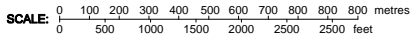

MAP: 71E1    BASE DATA: 98/11/03    REVIEWED: 00/03/01    PSD REVISED: 99/03/01  
(POLLING SUBDIVISION)

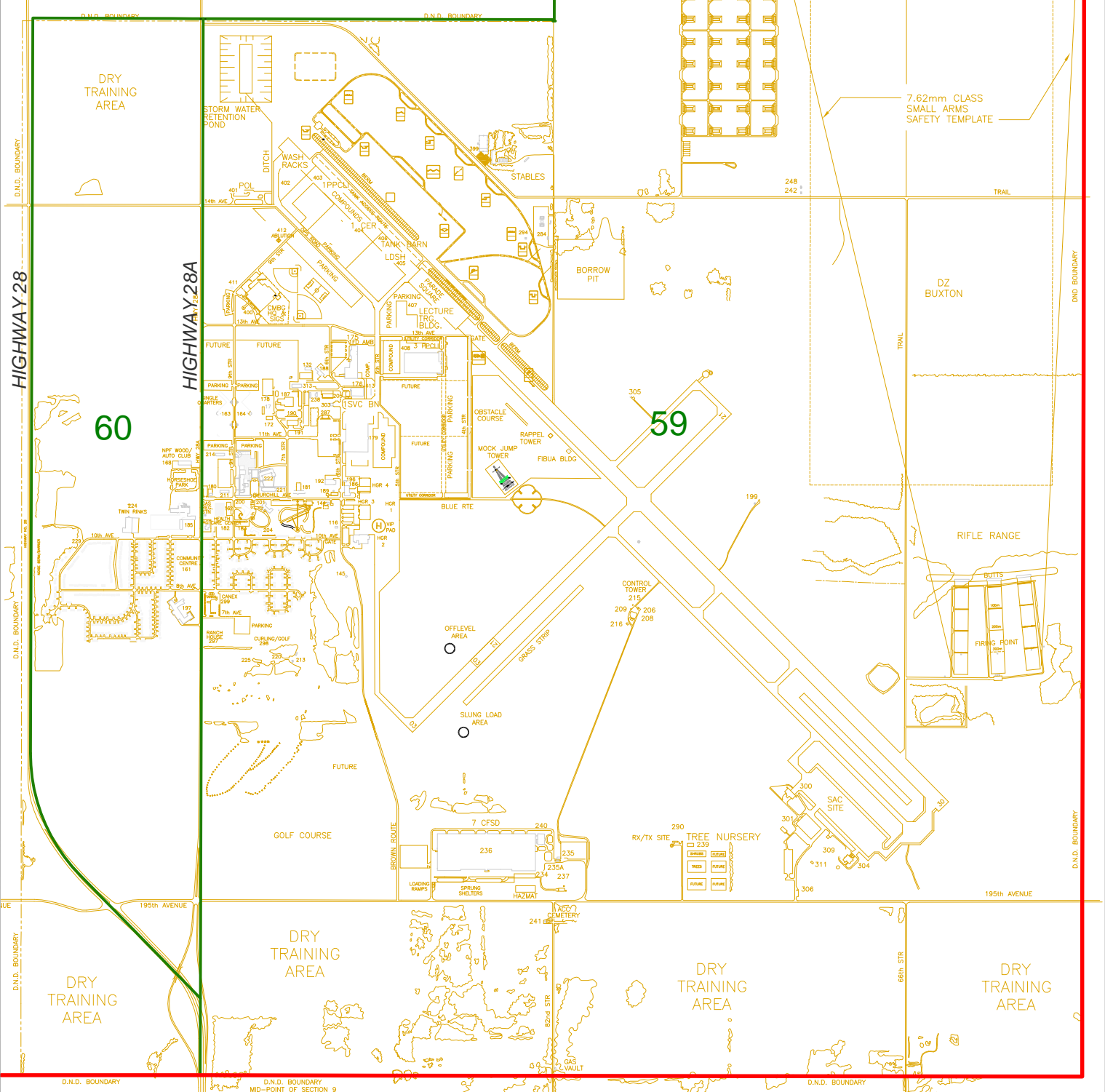
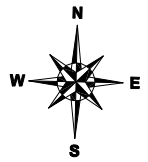

# LANCASTER PARK

23

MUNICIPAL BOUNDARY



SE26 57-25-4

SW25 57-25-4



50 AVENUE

24

NE23 57-25-4

NW24 57-25-4



LOT A

MUNICIPAL BOUNDARY

24

SE23 57-25-4

LOT A

# TOWN OF LEGAL



PROVINCE OF ALBERTA  
 PROVINCIAL ELECTORAL DIVISION  
 OF  
**71 REDWATER**  
 AS DEFINED BY THE ALBERTA ELECTORAL DIVISIONS ACT, 1996

SCALE: 0 50 100 150 200 250 300 350 metres  
 0 200 400 600 800 1000 1200 feet

MAP: 71F1 BASE DATA: 00/07/03 REVIEWED: 00/03/01 PSD REVISED: 99/03/01 (POLLING SUBDIVISION)

# TOWN OF GIBBONS

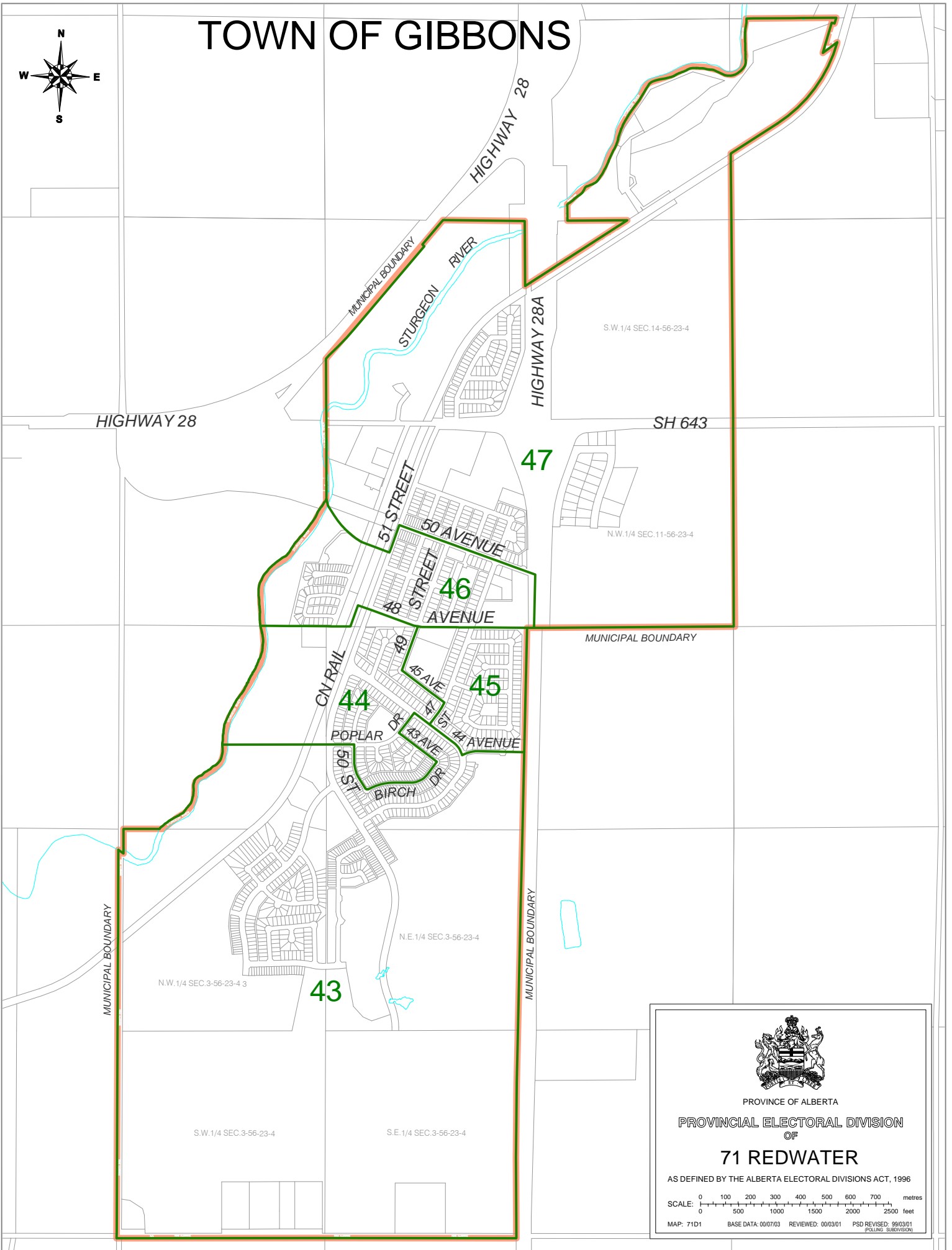

PROVINCE OF ALBERTA

PROVINCIAL ELECTORAL DIVISION  
OF

**71 REDWATER**

AS DEFINED BY THE ALBERTA ELECTORAL DIVISIONS ACT, 1996

SCALE: 0 100 200 300 400 500 600 700 metres  
0 500 1000 1500 2000 2500 feet

MAP: 71D1 BASE DATA: 00/07/03 REVIEWED: 00/03/01 PSD REVISED: 99/03/01  
(POLLING SUBDIVISION)

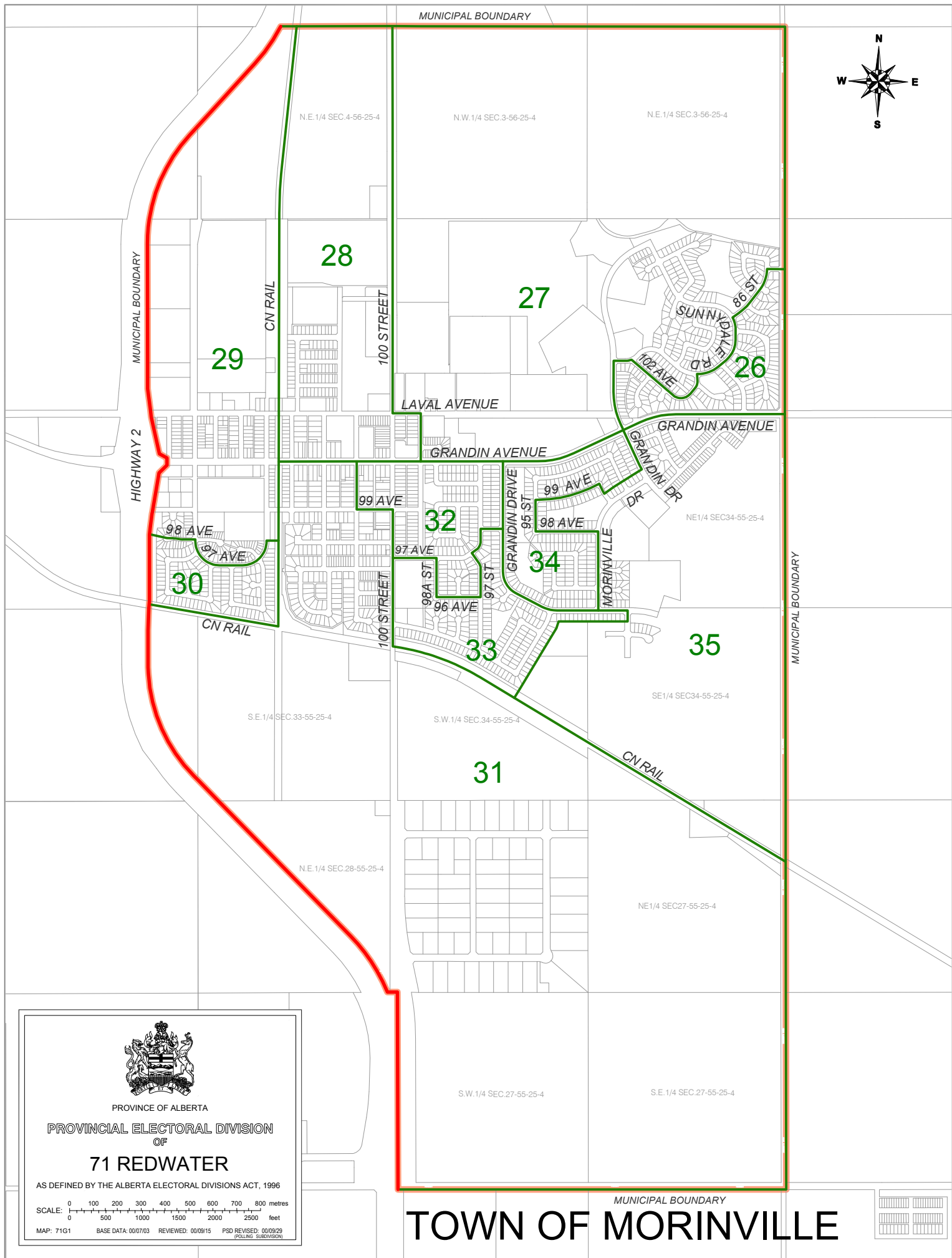
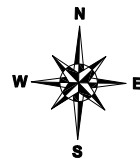

PROVINCE OF ALBERTA

PROVINCIAL ELECTORAL DIVISION  
OF

**71 REDWATER**

AS DEFINED BY THE ALBERTA ELECTORAL DIVISIONS ACT, 1996

SCALE: 0 100 200 300 400 500 600 700 800 metres  
0 500 1000 1500 2000 2500 feet

MAP: 71G1 BASE DATA: 00/07/03 REVIEWED: 00/09/15 PSD REVISED: 00/09/29 (POLING SUBMISSION)

MUNICIPAL BOUNDARY  
**TOWN OF MORINVILLE**



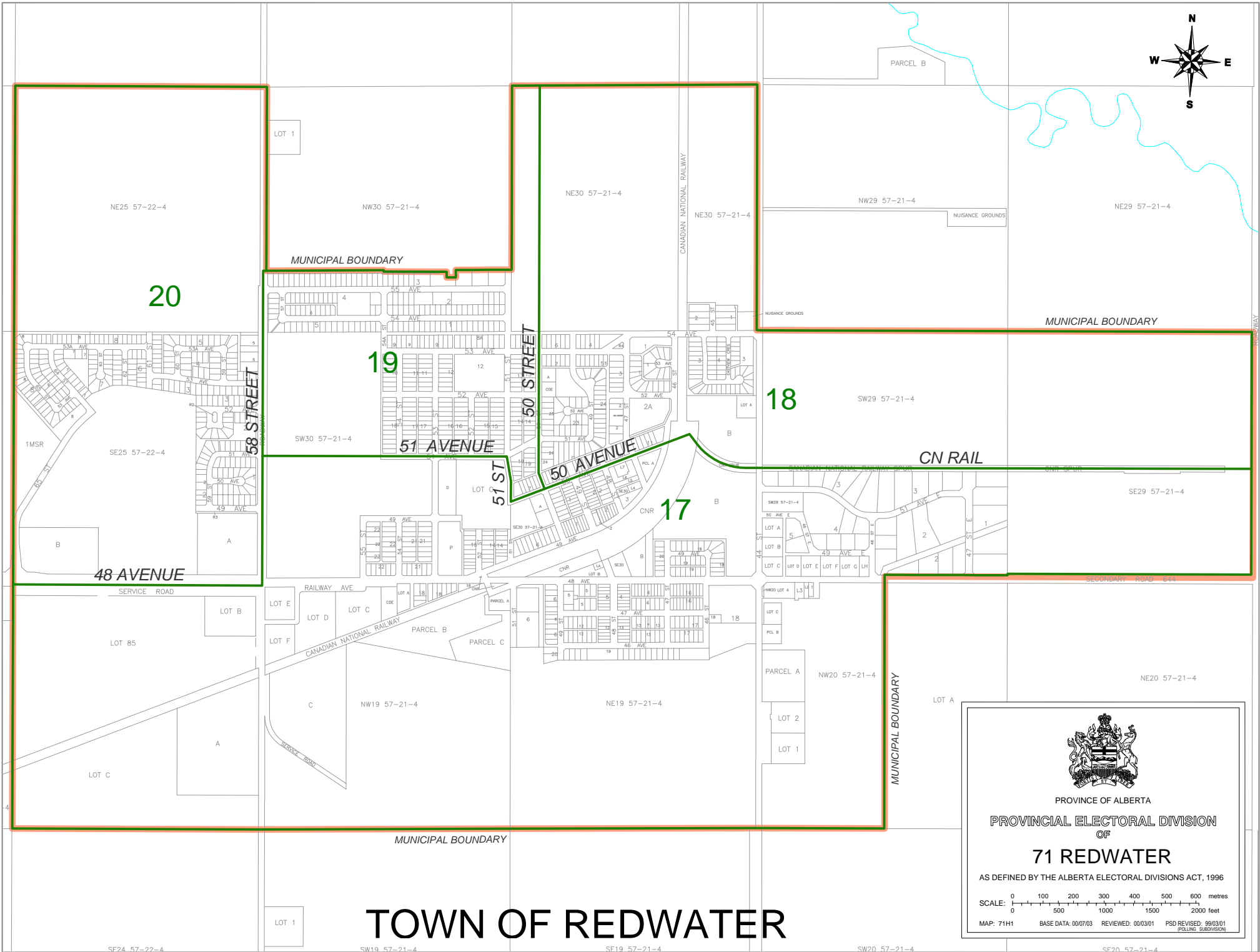
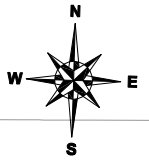

# TOWN OF REDWATER



PROVINCE OF ALBERTA

PROVINCIAL ELECTORAL DIVISION  
OF

## 71 REDWATER

AS DEFINED BY THE ALBERTA ELECTORAL DIVISIONS ACT, 1996

SCALE: 0 100 200 300 400 500 600 metres  
0 500 1000 1500 2000 feet

MAP: 71H1 BASE DATA: 00/07/03 REVIEWED: 00/03/01 PSD REVISED: 99/03/01 (POLLING SUBDIVISION)

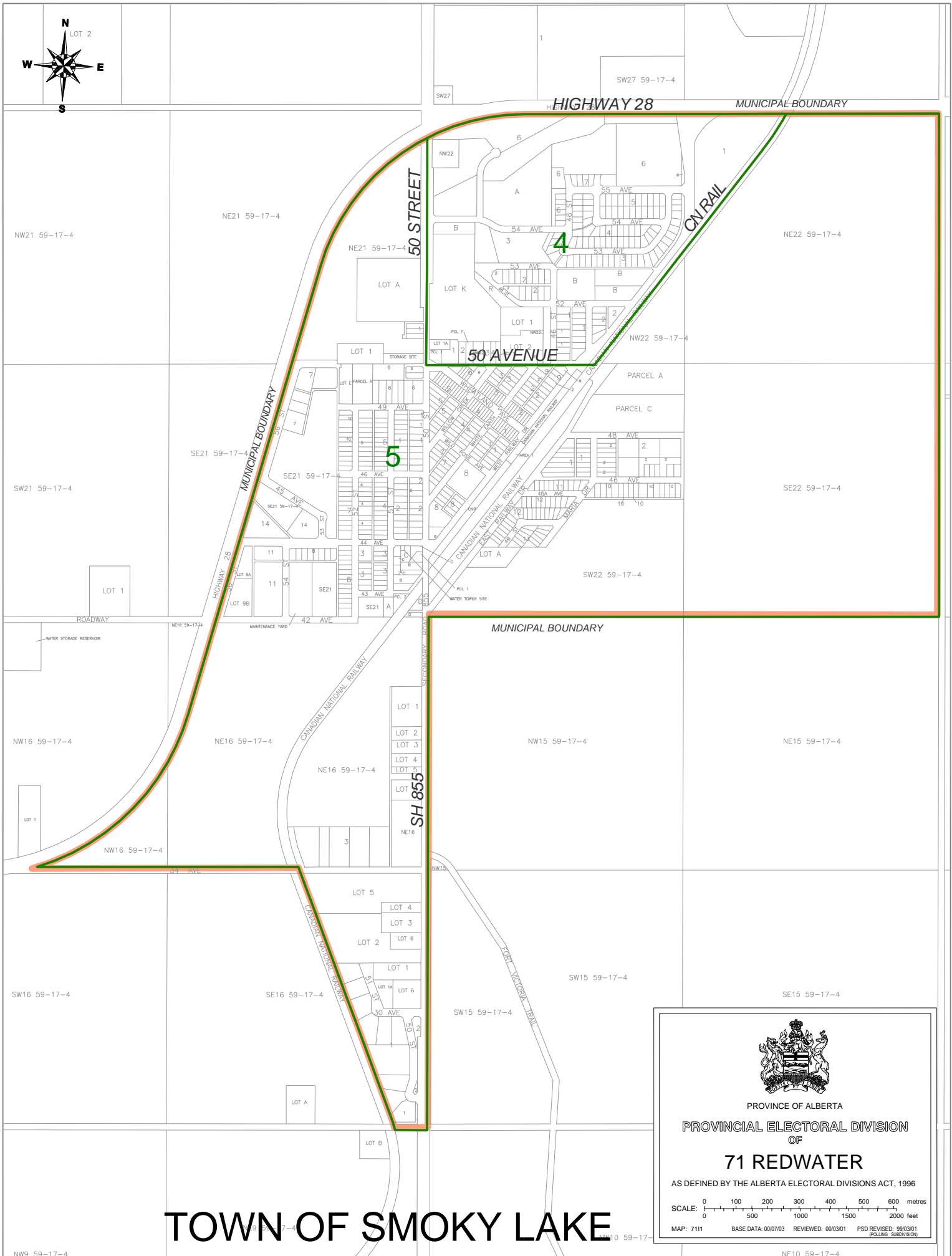
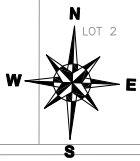

# TOWN OF SMOKY LAKE



PROVINCE OF ALBERTA  
**PROVINCIAL ELECTORAL DIVISION**  
OF  
**71 REDWATER**

AS DEFINED BY THE ALBERTA ELECTORAL DIVISIONS ACT, 1996

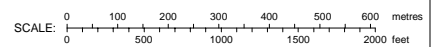

MAP: 7111    BASE DATA: 00/0703    REVIEWED: 00/0301    PSD REVISED: 99/03/01 (POLLING SUBDIVISION)