

**Electoral Division of Airdrie-Rocky View  
Statement of Official Results - March 12, 2001**

POLL NUMBER	NAME OF POLL	NAMES ON LIST	CAROL HALEY PC	CHRISTOPHER HILL NDP	TOM HUMBLE IND	CAROL L'ABBEE LIB	V	S	D	R	% VOTER TURNOUT
1	Bottrel	529	219	9	9	30	267	0	0	0	50.5
2	Dogpound	561	157	5	23	12	197	0	0	0	35.1
3	Madden	287	154	1	7	6	168	0	0	0	58.5
4	Crossfield West	302	147	4	13	13	177	0	0	0	58.6
5	Crossfield Athabasca	451	192	3	13	33	241	1	0	0	53.4
6	Crossfield Mountain	393	176	9	12	25	222	0	0	0	56.5
7	Crossfield Murdock	351	154	7	9	13	183	0	0	0	52.1
8	Crossfield Railway	441	167	9	19	29	224	0	0	0	50.8
9	Crossfield Rural East	284	134	1	11	12	158	0	0	1	56.0
10	Beiseker Rural	325	116	1	2	19	138	0	0	0	42.5
11	Beiseker	494	218	15	9	51	293	1	0	0	59.3
12	Irricana East	582	237	11	13	30	291	2	0	0	50.0
13	Irricana West	480	214	8	11	25	258	2	0	0	53.8
14	Airdrie Rural East	458	208	6	17	13	244	0	0	0	53.3
15	Airdrie Rural North West	347	175	7	9	20	211	1	0	0	60.8
16	Lochend	386	184	8	8	25	225	0	0	0	58.3
17	Bighill Creek	393	162	7	9	26	204	0	0	0	51.9
18	Bighill Springs Cherry Valley	366	154	10	9	32	205	0	0	0	56.0
19	Woodland	452	212	11	8	37	268	0	0	0	59.3
20	Bearspaw Estates	665	259	11	9	53	332	0	0	0	49.9
21	Rocky Ridge	282	96	21	6	10	133	0	0	0	47.2
22	Valleyview	212	83	1	8	19	111	0	0	0	52.4
23	Balzac West	541	280	7	15	51	353	0	0	0	65.2
24	Airdrie Stonegate	548	164	7	5	18	194	1	0	0	35.4
25	Airdrie Canals	473	233	6	5	39	283	0	0	1	60.0
26	Airdrie Woodside West	450	200	7	6	27	240	0	0	0	53.3
27	Airdrie Woodside East	349	165	2	8	20	195	0	0	0	55.9
28	Airdrie Rocky View	392	159	6	3	20	188	0	0	0	48.0
29	Airdrie Sunridge	450	196	14	5	35	250	0	0	0	55.6
30	Airdrie Jensen	425	194	15	7	23	239	0	0	0	56.2
31	Airdrie Flett	351	129	8	5	31	173	0	0	0	49.3
32	Edmonton Trail	394	124	6	8	27	165	0	0	0	41.9
33	Airdrie Centre	297	97	7	4	20	128	0	0	0	43.1
34	Airdrie Towerlane	184	34	1	3	4	42	0	0	0	22.8
35	Airdrie Rocky View	465	164	8	9	38	219	0	0	0	47.1
36	Airdrie Alpine	273	100	2	5	39	146	0	0	0	53.5
37	Airdrie Erin	369	171	9	6	28	214	0	0	0	58.0
38	Airdrie Allen	402	144	9	9	37	199	0	0	0	49.5
39	Airdrie Ridgeway	401	140	8	10	23	181	0	0	0	45.1
40	Airdrie Everglade	367	168	11	3	38	220	0	0	0	59.9
41	Airdrie Gladstone	429	160	8	13	33	214	0	0	0	49.9
42	Summerwood	289	92	3	1	19	115	0	0	0	39.8
43	Airdrie Summerfield	250	97	8	3	22	130	0	0	0	52.0
44	Airdrie Spruce Grove	408	151	11	4	27	193	0	0	0	47.3
45	Airdrie Thorburn North	421	88	13	11	27	139	0	0	0	33.0
46	Airdrie Thorburn East	476	198	7	7	28	240	0	0	0	50.4
47	Airdrie Rocky View	397	137	11	13	29	190	1	0	0	47.9
48	Airdrie Big Springs Spring Haven	271	79	5	4	8	96	0	0	0	35.4
49	Airdrie Big Springs Way East	312	150	11	11	23	195	0	0	0	62.5
50	Airdrie Big Springs Hill	377	135	8	3	29	175	0	0	0	46.4
51	Airdrie Meadowbrook East	488	199	13	5	34	251	0	0	0	51.4
52	Meadowbrook West	410	172	17	11	27	227	0	0	0	55.4
53	Airdrie Springs	310	112	1	9	19	141	0	0	0	45.5
54	Airdrie Big Springs South	339	124	10	7	9	150	0	0	0	44.2

**Electoral Division of Airdrie-Rocky View  
Statement of Official Results - March 12, 2001**

POLL NUMBER	NAME OF POLL	NAMES ON LIST	CAROL HALEY PC	CHRISTOPHER HILL NDP	TOM HUMBLE IND	CAROL L'ABBEE LIB	V	S	D	R	% VOTER TURNOUT
55	Airdrie Marquis	322	119	12	7	23	161	0	0	0	50.0
56	Airdrie Morris	396	161	5	1	27	194	0	0	0	49.0
57	Sharp Hill	459	269	14	9	36	328	0	0	2	71.9
58	Balzac East	222	108	1	11	10	130	0	0	0	58.6
59	Kathryn	381	165	4	12	19	200	0	0	0	52.5
60	Dalroy	313	142	11	17	22	192	0	0	0	61.3
61	Delacour	418	178	5	17	22	222	0	0	0	53.1
62	Conrich	352	145	1	17	13	176	0	0	0	50.0
63	Inverlake	363	128	3	15	12	158	0	0	0	43.5
64	Garden Heights	456	174	9	10	32	225	0	0	0	49.3
65	Chestermere	374	154	5	4	19	182	0	0	0	48.7
66	West Marganser	270	97	3	1	19	120	0	0	0	44.4
67	Airdrie Rocky View East Mergans	378	168	3	6	24	201	0	0	0	53.2
68	Chestermere Lakeside	385	159	4	4	26	193	0	0	0	50.1
69	Chestermere East	464	191	8	5	27	231	0	0	0	49.8
70	Chestermere West	527	207	2	2	22	233	0	0	0	44.2
71	Chestermere Rural East	711	259	8	13	55	335	0	0	0	47.1
72	Langdon Rural	569	258	6	6	37	307	0	0	0	54.0
73	Langdon/Henderson	348	167	3	10	21	201	0	0	0	57.8
74	Langdon/Railway	374	161	7	9	11	188	0	0	0	50.3
75	Shepard	534	201	11	9	29	250	0	0	0	46.8
76	Indus West	221	98	3	10	14	125	0	0	0	56.6
77	Dalamead	360	173	5	5	20	203	0	0	0	56.4
78	Advance - Bearspaw	0	57	0	2	11	70	0	0	0	
79	Advance - Airdrie	0	370	19	11	49	449	0	0	0	
80	Advance - Chestermere	0	116	5	9	22	152	0	0	0	
81	Mobile - Airdrie/Crossfield	0	108	8	9	17	142	0	0	0	
82	Special Ballot	0	88	3	0	19	110	0	0	21	
<b>TOTAL</b>		<b>30,546</b>	<b>13,195</b>	<b>592</b>	<b>683</b>	<b>2,043</b>	<b>16,513</b>	<b>9</b>	<b>0</b>	<b>25</b>	<b>54.1</b>

**V = Valid Ballots    S = Spoiled Ballots    D = Declined Ballots    R = Rejected Ballots**

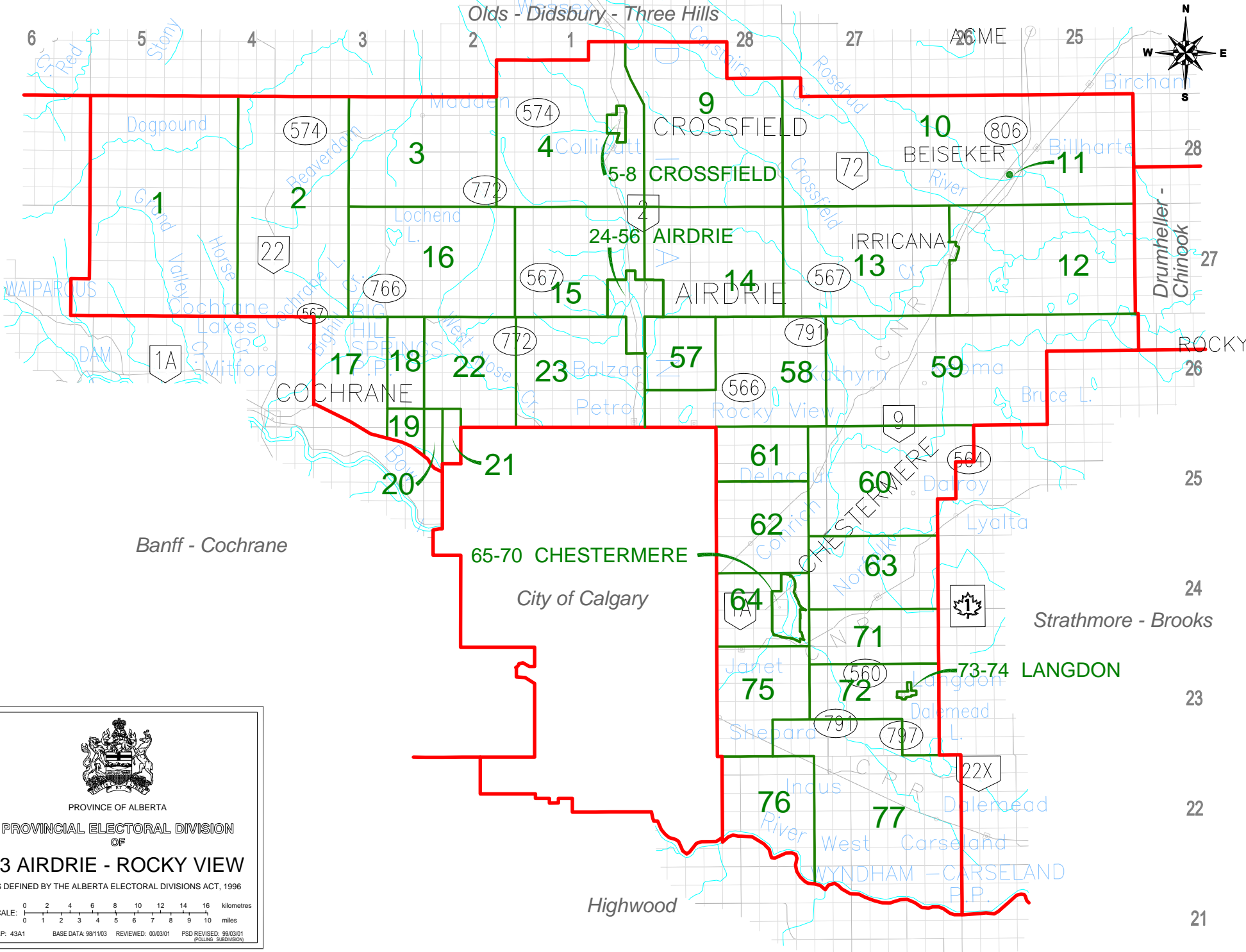

Banff - Cochrane

City of Calgary

Strathmore - Brooks

Highwood



PROVINCE OF ALBERTA

PROVINCIAL ELECTORAL DIVISION  
OF

**43 AIRDRIE - ROCKY VIEW**

AS DEFINED BY THE ALBERTA ELECTORAL DIVISIONS ACT, 1996

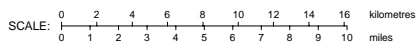

MAP: 43A1    BASE DATA: 98/1103    REVIEWED: 00/03/01    PSD REVISED: 99/03/01  
(POLLING SUBDIVISION)

# CITY OF AIRDRIE

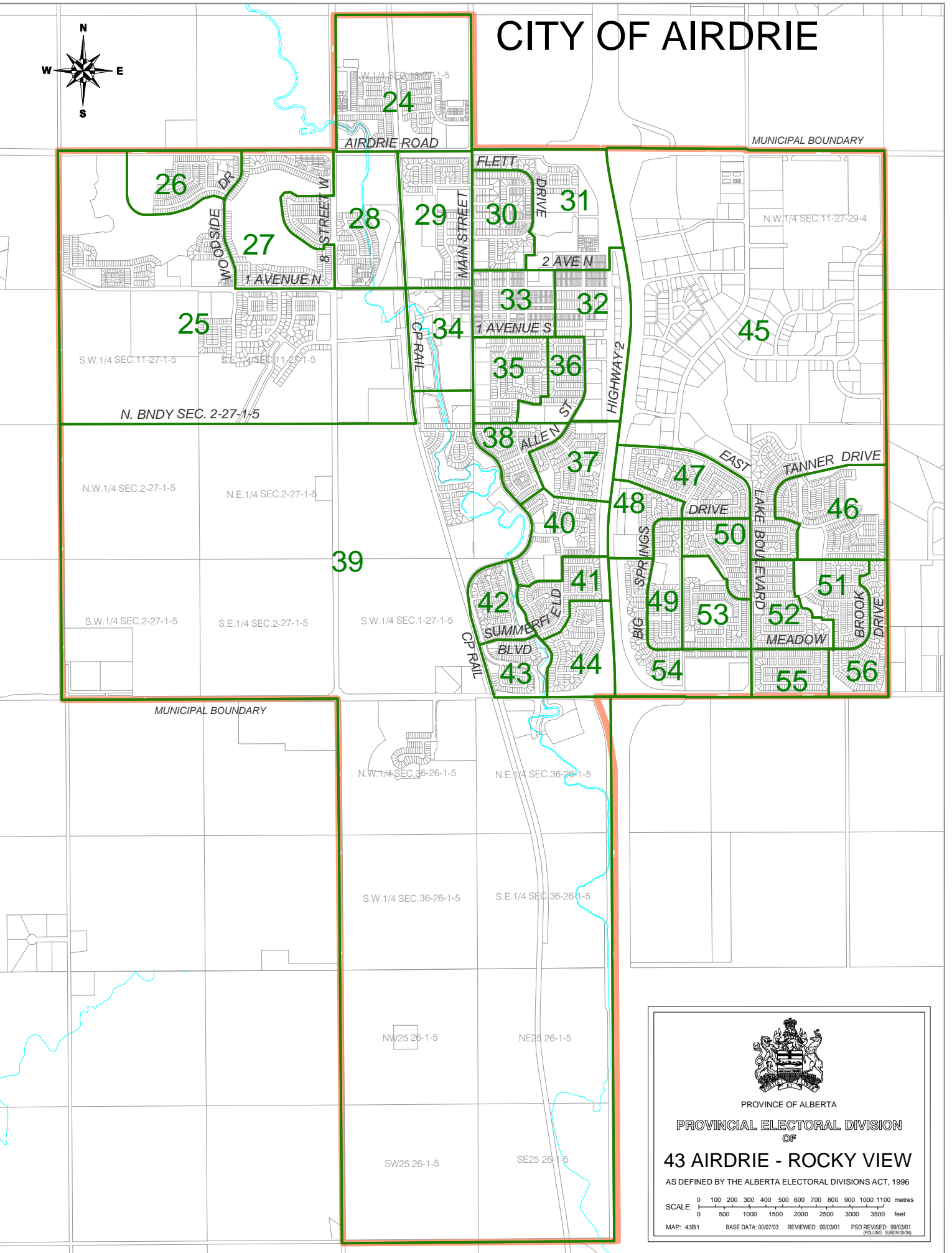
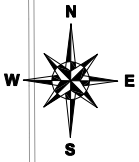

PROVINCE OF ALBERTA

PROVINCIAL ELECTORAL DIVISION  
OF

## 43 AIRDRIE - ROCKY VIEW

AS DEFINED BY THE ALBERTA ELECTORAL DIVISIONS ACT, 1996

SCALE: 0 100 200 300 400 500 600 700 800 900 1000 1100 metres  
0 500 1000 1500 2000 2500 3000 3500 feet

MAP: 43B1 BASE DATA: 00/07/03 REVIEWED: 00/03/01 PSD REVISED: 99/03/01 (POLLING SUBDIVISION)



PROVINCE OF ALBERTA

PROVINCIAL ELECTORAL DIVISION  
OF

### 43 AIRDRIE - ROCKY VIEW

AS DEFINED BY THE ALBERTA ELECTORAL DIVISIONS ACT, 1996

SCALE: 0 100 200 300 400 500 600 700 800 metres  
0 500 1000 1500 2000 2500 feet

MAP: 43C1 BASE DATA: 00/07/03 REVIEWED: 00/03/01 PSD REVISED: 99/03/01 (POLLING SUBDIVISION)

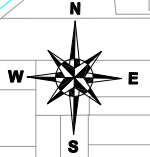

MUNICIPAL BOUNDARY

HIGHWAY 1A

MERGANSER DRIVE WEST

66

67

70

WEST CHESTERMERE ROAD

CHESTERMERE LAKE

EAST CHESTERMERE ROAD

69

68

65

HIGHWAY 1

MUNICIPAL BOUNDARY

CN RAIL

# TOWN OF CHESTERMERE



MUNICIPAL BOUNDARY

MUNICIPAL BOUNDARY

MUNICIPAL BOUNDARY

HIGHWAY 2A

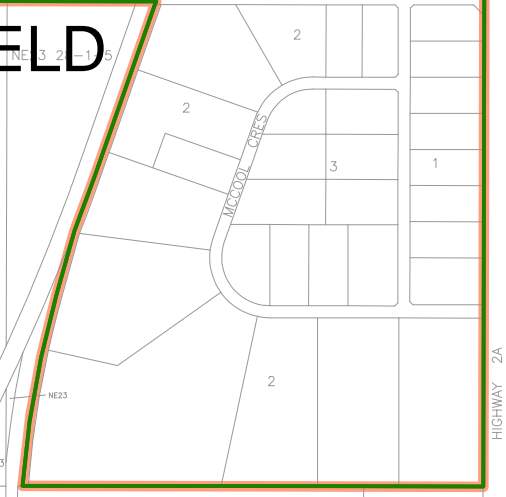
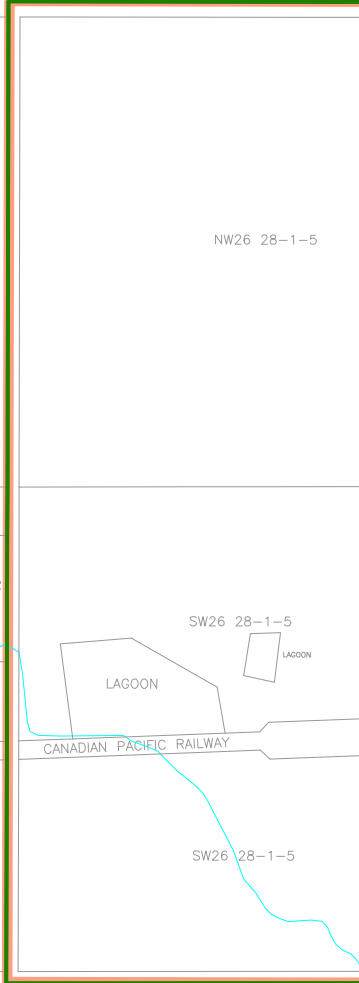
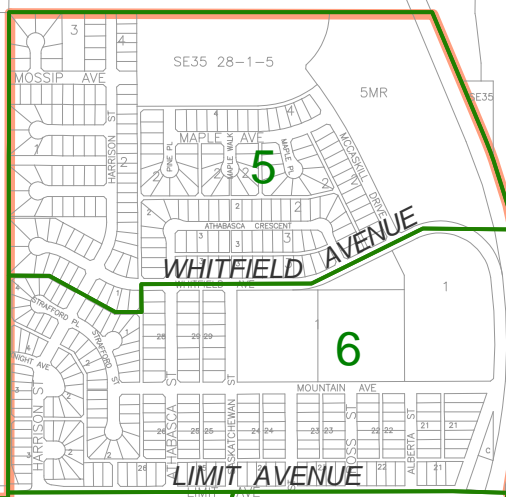

# TOWN OF CROSSFIELD



PROVINCE OF ALBERTA

PROVINCIAL ELECTORAL DIVISION  
OF

## 43 AIRDRIE - ROCKY VIEW

AS DEFINED BY THE ALBERTA ELECTORAL DIVISIONS ACT, 1996

SCALE: 0 50 100 150 200 250 300 350 400 450 500 metres  
0 200 400 600 800 1000 1200 1400 1600 feet

MAP: 43D1 BASE DATA: 00/07/03 REVIEWED: 00/03/01 PSD REVISED: 99/03/01 (POLING SUBMISSION)



PROVINCE OF ALBERTA

PROVINCIAL ELECTORAL DIVISION  
OF

### 43 AIRDRIE - ROCKY VIEW

AS DEFINED BY THE ALBERTA ELECTORAL DIVISIONS ACT, 1996

SCALE: 0 50 100 150 200 250 300 metres  
0 100 200 300 400 500 600 700 800 900 1000 feet

MAP: 43E1 BASE DATA: 00/07/03 REVIEWED: 00/03/01 PSD REVISED: 99/03/01 (POLLING SUBDIVISION)

12

MUNICIPAL BOUNDARY

NW21 27-26-4

NW21 27-26-4

NE21 27-26-4

NW21 27-26-4

NW21 27-26-4

NE21 27-26-4

13

ROADWAY

12

12

MUNICIPAL BOUNDARY

# VILLAGE OF IRRICANA

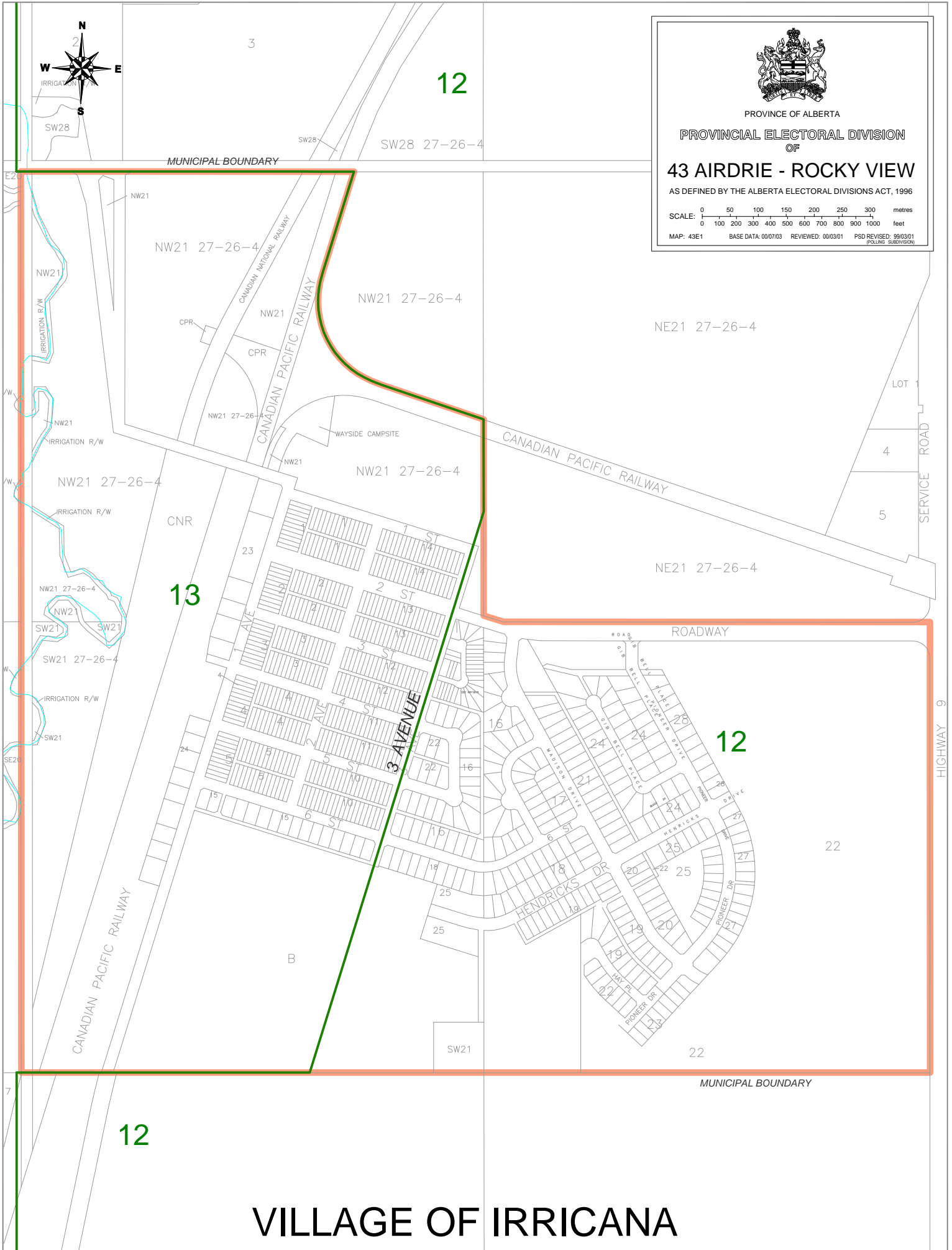

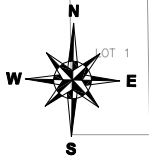

NE22 23-27-4

72

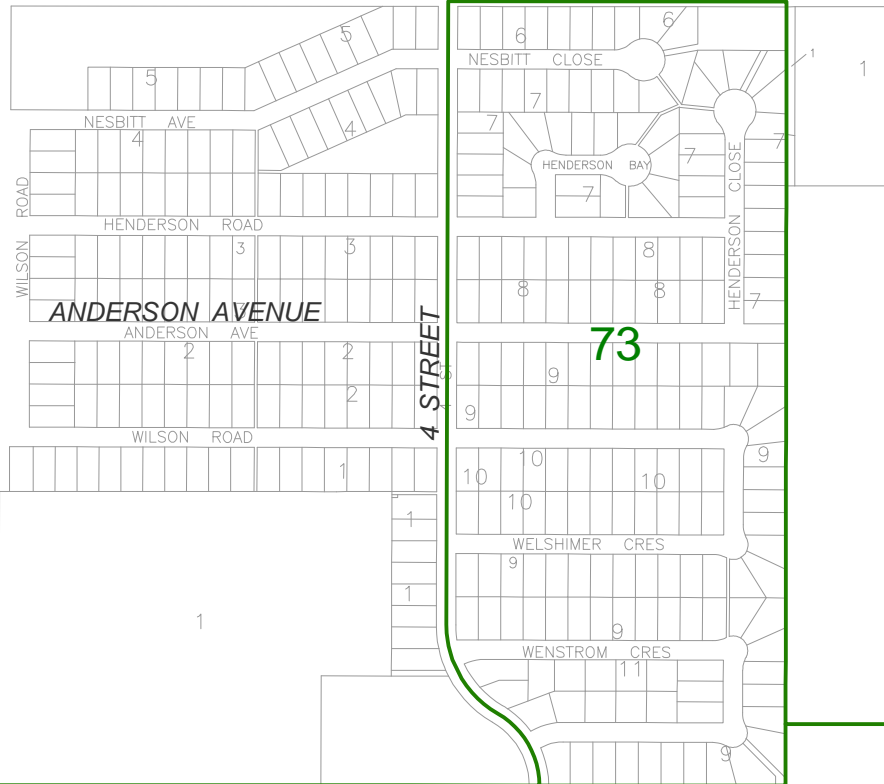

73



PROVINCE OF ALBERTA  
 PROVINCIAL ELECTORAL DIVISION  
 OF  
**43 AIRDRIE - ROCKY VIEW**  
 AS DEFINED BY THE ALBERTA ELECTORAL DIVISIONS ACT, 1996

SCALE: 0 50 100 150 200 250 300 metres  
 0 100 200 300 400 500 600 700 800 900 1000 feet

MAP: 43F1    BASE DATA: 00/07/03    REVIEWED: 00/03/01    PSD REVISED: 99/03/01  
POLLING SUBDIVISION

NE23 23-27-4

3-27-4

1

74

SE23 23-27-4

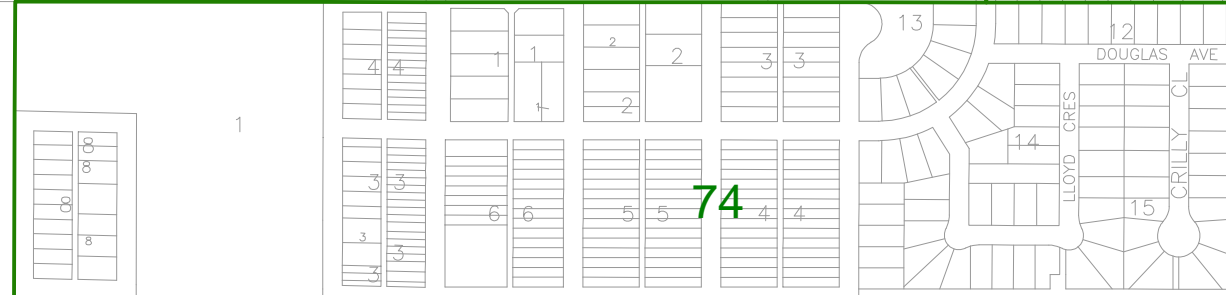

CP RAIL

CANADIAN PACIFIC RAILWAY

PARCEL 1

SE23 23-27-4

SE22 23-27-4

# HAMLET OF LANGDON



**Electoral Division of Banff-Cochrane**  
**Statement of Official Results - March 12, 2001**

POLL NUMBER	NAME OF POLL	NAMES ON LIST	CATHY HARROP NDP	NORMAN KENT LIB	CORY MORGAN IND	JANIS TARCHUK PC	V	S	D	R	% VOTER TURNOUT
1	Banff National Park	160	6	4	1	20	31	0	0	1	20.0
2	Lake Louise Townsite	318	8	17	4	50	79	0	0	2	25.5
3	Banff Avenue	183	14	4	0	34	52	0	0	1	29.0
4	Cougar/Squirrel	355	18	25	8	90	141	0	0	0	39.7
5	Cougar/Marmot/Whiskey Jack	278	14	14	9	63	100	0	0	0	36.0
6	Tunnel Mountain	262	10	12	7	64	93	0	0	0	35.5
7	Grizzly	292	12	17	6	39	74	0	0	0	25.3
8	Banff Avenue/Beaver Street	254	10	18	4	57	89	0	0	0	35.0
9	Buffalo/Muskrat	352	28	13	5	93	139	0	0	1	39.8
10	Banff Centre	178	18	11	4	46	79	0	0	0	44.4
11	Middle Springs	404	27	23	4	106	160	0	0	0	39.6
12	Spray	350	16	38	4	102	160	0	0	0	45.7
13	Banff Springs	190	1	4	3	22	30	0	0	0	15.8
14	Cave Avenue	155	4	10	2	41	57	0	0	0	36.8
15	Waiparous	150	8	16	6	60	90	0	0	0	60.0
16	Larch/Teepee Town	357	34	41	12	74	161	0	0	0	45.1
17	Larch	280	36	35	6	61	138	0	0	0	49.3
18	Spring Creek	404	48	35	10	89	182	0	0	2	45.5
19	Three Sisters/Rundleview	629	59	67	17	118	261	0	0	1	41.7
20	Downtown	422	49	22	4	56	131	0	0	0	31.0
21	Peaks Of Grassi	281	19	15	2	55	91	0	0	1	32.7
22	Homesteads	297	16	24	6	91	137	0	0	0	46.1
23	South Canmore	413	55	31	6	70	162	0	0	1	39.5
24	Canyon	374	36	39	11	101	187	0	0	0	50.0
25	Grotto	522	36	55	14	129	234	1	0	0	44.8
26	Cougar Creek	414	42	40	9	112	203	1	0	1	49.3
27	Cougar Point	541	50	25	8	110	193	0	0	0	35.7
28	Bow Valley Trail	455	40	34	11	78	163	0	0	0	35.8
29	Restwell Trailer Park	341	30	29	10	60	129	0	0	0	37.8
30	Benchlands/Silvertip	262	22	14	11	80	127	0	0	0	48.5
31	Eagle Terrace	337	31	15	10	93	149	0	0	0	44.2
32	Lac Des Arcs/Seebe	196	4	18	4	51	77	0	0	0	39.3
33	Harvie Heights	117	17	18	4	22	61	0	0	0	52.1
34	Exshaw	276	26	28	10	95	159	0	0	1	58.0
35	Stoney Reserve	1,750	4	16	0	127	147	0	0	1	8.5
36	Ghost	258	12	20	7	104	143	0	0	0	55.4
37	Cochrane Lakes	206	5	9	1	71	86	0	0	0	41.7
38	Mount Vista Estates	472	17	45	9	186	257	0	0	1	54.7
39	Quigley/Aarsby	464	16	40	10	172	238	0	0	0	51.3
40	North Quigley	338	12	11	4	152	179	0	0	0	53.0
41	South Quigley	472	20	29	11	212	272	0	0	0	57.6
42	West Terrace	336	17	27	4	176	224	0	0	0	66.7
43/44	Bow Ridge A/B	420	10	28	5	197	240	0	0	0	57.1
45	Bow Meadows	372	7	40	5	150	202	0	0	0	54.3
46	West Valley	430	9	55	7	196	267	0	0	2	62.6
47	Glen Patrick	546	12	61	9	186	268	0	0	0	49.1
48	Glen Patrick/Griffin	367	7	30	12	98	147	0	0	0	40.1
49	Glenbrook	485	8	31	11	172	222	0	1	0	46.0
50	Chiniki	421	14	47	5	146	212	0	0	0	50.4
51	Pope/Baird	549	16	40	9	178	243	0	0	0	44.3
52	North Cochrane	525	14	30	11	185	240	0	0	0	45.7
53	Riverview A	350	6	36	10	153	205	0	0	2	59.1
54	Riverview B	311	9	25	3	138	175	0	0	0	56.3

**Electoral Division of Banff-Cochrane  
Statement of Official Results - March 12, 2001**

POLL NUMBER	NAME OF POLL	NAMES ON LIST	CATHY HARROP NDP	NORMAN KENT LIB	CORY MORGAN IND	JANIS TARCHUK PC	V	S	D	R	% VOTER TURNOUT
55	Glen Eagles	396	5	20	7	177	209	0	0	0	52.8
56/57	Glen Eagles	428	9	30	6	202	247	0	0	1	57.9
58	Bearspaw	310	7	22	6	136	171	0	0	0	55.2
59	Bearspaw Village	405	5	43	4	187	239	0	0	0	59.0
60A	Springbank/Country Lane	350	11	29	4	164	208	0	0	0	59.4
60B	Springbank/Country Lane	492	9	39	11	229	288	0	0	0	58.5
61	Springbank	102	3	5	3	53	64	0	0	0	62.7
62	Jumping Pound	221	6	17	3	94	120	0	0	0	54.3
63	Sibbald Flats	346	5	16	5	126	152	0	0	0	43.9
64	Springbank	481	11	32	12	212	267	0	0	0	55.5
65	Springbank Country Estates	334	7	29	2	131	169	0	0	0	50.6
66	Springbank-Artist View	589	9	43	8	246	306	0	0	1	52.1
67	Springbank/Pinebrook	230	3	15	1	94	113	0	0	0	49.1
68	Springbank	268	4	26	3	110	143	0	0	0	53.4
69	Springbank-Highway 8	397	9	33	10	251	303	0	0	0	76.3
70/76	Tsuu Tina Nation/Elbow	69	3	5	1	7	16	0	0	0	23.2
71	Redwood Meadows A	320	13	33	5	143	194	0	0	0	60.6
72	Redwood Meadows B	353	10	23	5	150	188	0	0	1	53.5
73	Bragg Creek	371	12	46	6	159	223	1	0	0	60.1
74	Bragg Creek	387	15	42	10	152	219	0	1	0	56.8
75	Bragg Creek/Wildrose	377	18	61	17	149	245	0	0	2	65.5
77	Kananaskis	131	6	4	2	62	74	0	0	0	56.5
78	Advance - Banff	0	17	19	7	121	164	0	0	1	
79	Advance - Canmore	0	28	28	15	125	196	0	0	0	
80	Advance - Cochrane	0	15	39	11	356	421	1	0	0	
81	Mobile - Banff	0	0	2	0	10	12	0	1	0	
82	Mobile - Canmore	0	2	2	0	6	10	0	0	0	
83	Mobile - Cochrane	0	3	3	4	34	44	0	0	0	
84	Special Ballot	0	7	10	5	101	123	0	0	24	
<b>TOTAL</b>		<b>27,228</b>	<b>1,311</b>	<b>2,147</b>	<b>538</b>	<b>9,418</b>	<b>13,414</b>	<b>4</b>	<b>3</b>	<b>48</b>	<b>49.5</b>

**V = Valid Ballots    S = Spoiled Ballots    D = Declined Ballots    R = Rejected Ballots**

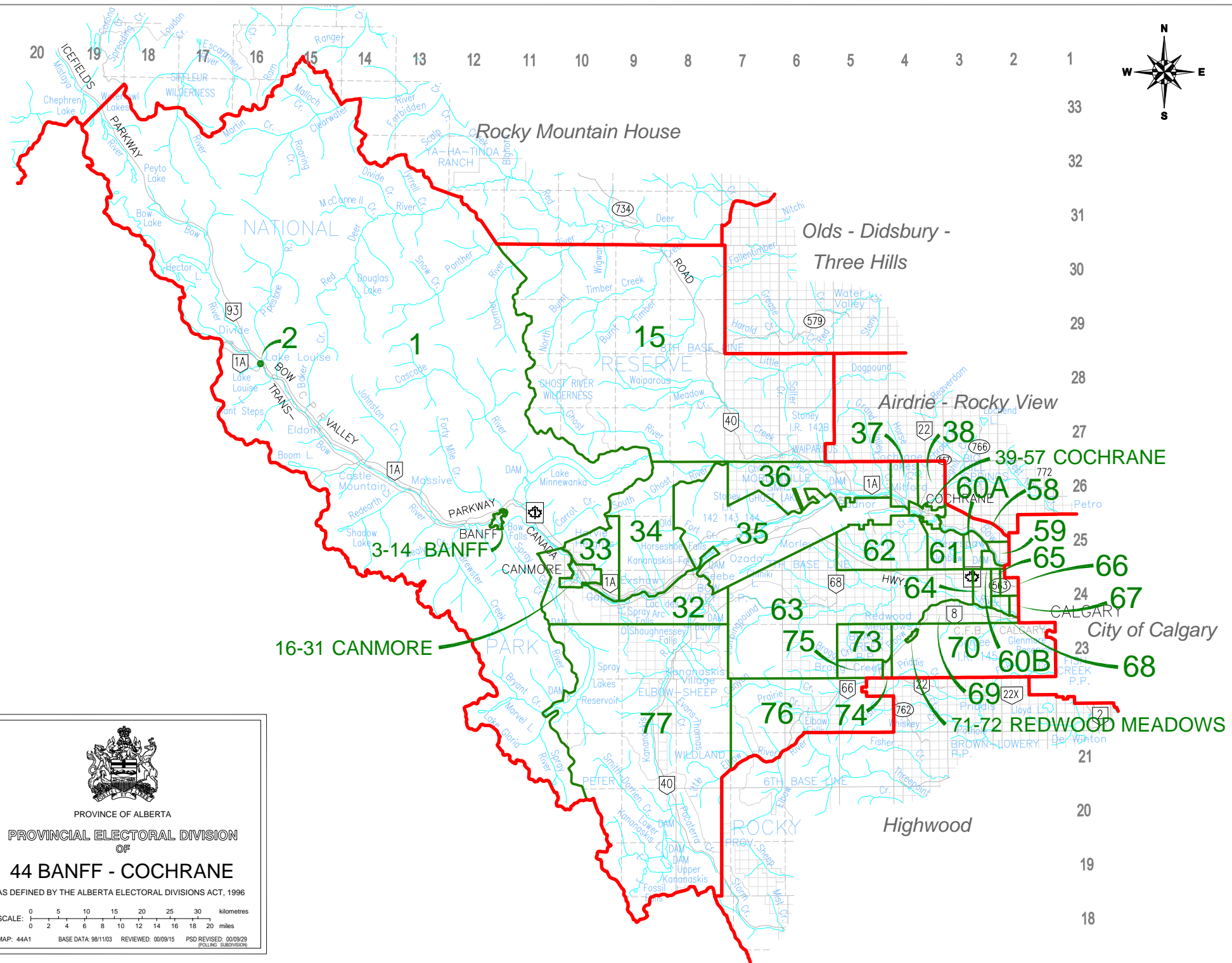
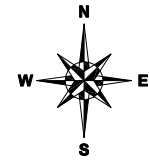

Rocky Mountain House

Olds - Didsbury - Three Hills

Airdrie - Rocky View

39-57 COCHRANE

3-14 BANFF

16-31 CANMORE

BANFF

CANMORE

City of Calgary

Highwood



PROVINCE OF ALBERTA

PROVINCIAL ELECTORAL DIVISION OF

44 BANFF - COCHRANE

AS DEFINED BY THE ALBERTA ELECTORAL DIVISIONS ACT, 1996

SCALE: 0 5 10 15 20 25 30 kilometres  
0 2 4 6 8 10 12 14 16 18 20 miles

MAP: 44A1 BASE DATA: 98/1103 REVIEWED: 00/09/15 PSD REVISED: 00/09/29

# TOWN OF BANFF

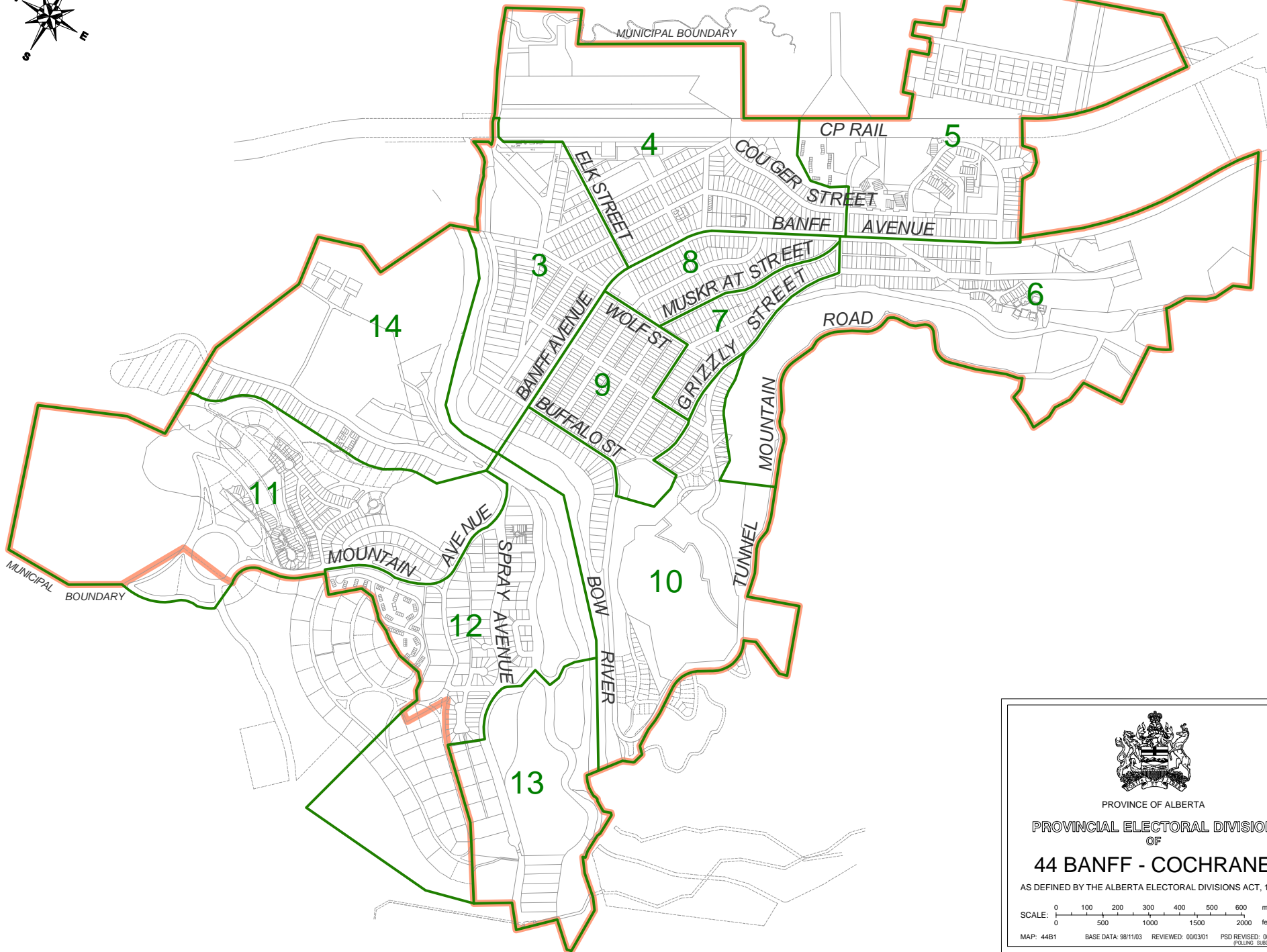

PROVINCE OF ALBERTA

PROVINCIAL ELECTORAL DIVISION  
OF

**44 BANFF - COCHRANE**

AS DEFINED BY THE ALBERTA ELECTORAL DIVISIONS ACT, 1996

SCALE: 0 100 200 300 400 500 600 metres  
0 500 1000 1500 2000 feet

MAP: 44B1 BASE DATA: 98/11/03 REVIEWED: 00/03/01 PSD REVISED: 00/03/01  
(POLLING SUBDIVISION)

# TOWN OF CANMORE



PROVINCE OF ALBERTA  
PROVINCIAL ELECTORAL DIVISION  
OF  
**44 BANFF - COCHRANE**

AS DEFINED BY THE ALBERTA ELECTORAL DIVISIONS ACT, 1996

SCALE: 0 100 200 300 400 500 600 700 800 900 1000 1100 1200 metres

0 500 1000 1500 2000 2500 3000 3500 4000 feet

MAP: 44C1 BASE DATA: 00/07/03 REVIEWED: 00/09/15 PSD REVISED: 00/09/29  
POLLING SUBDIVISION

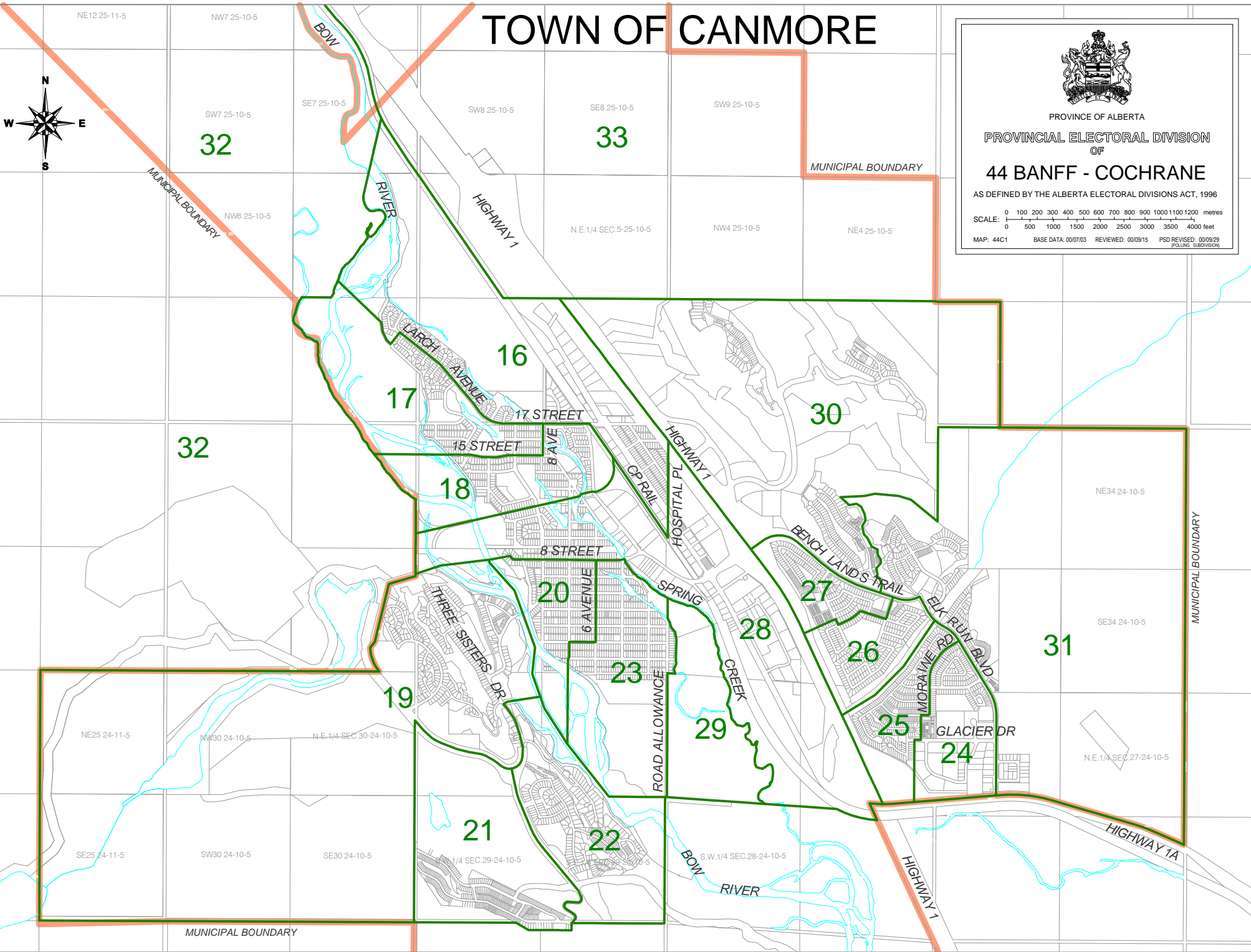

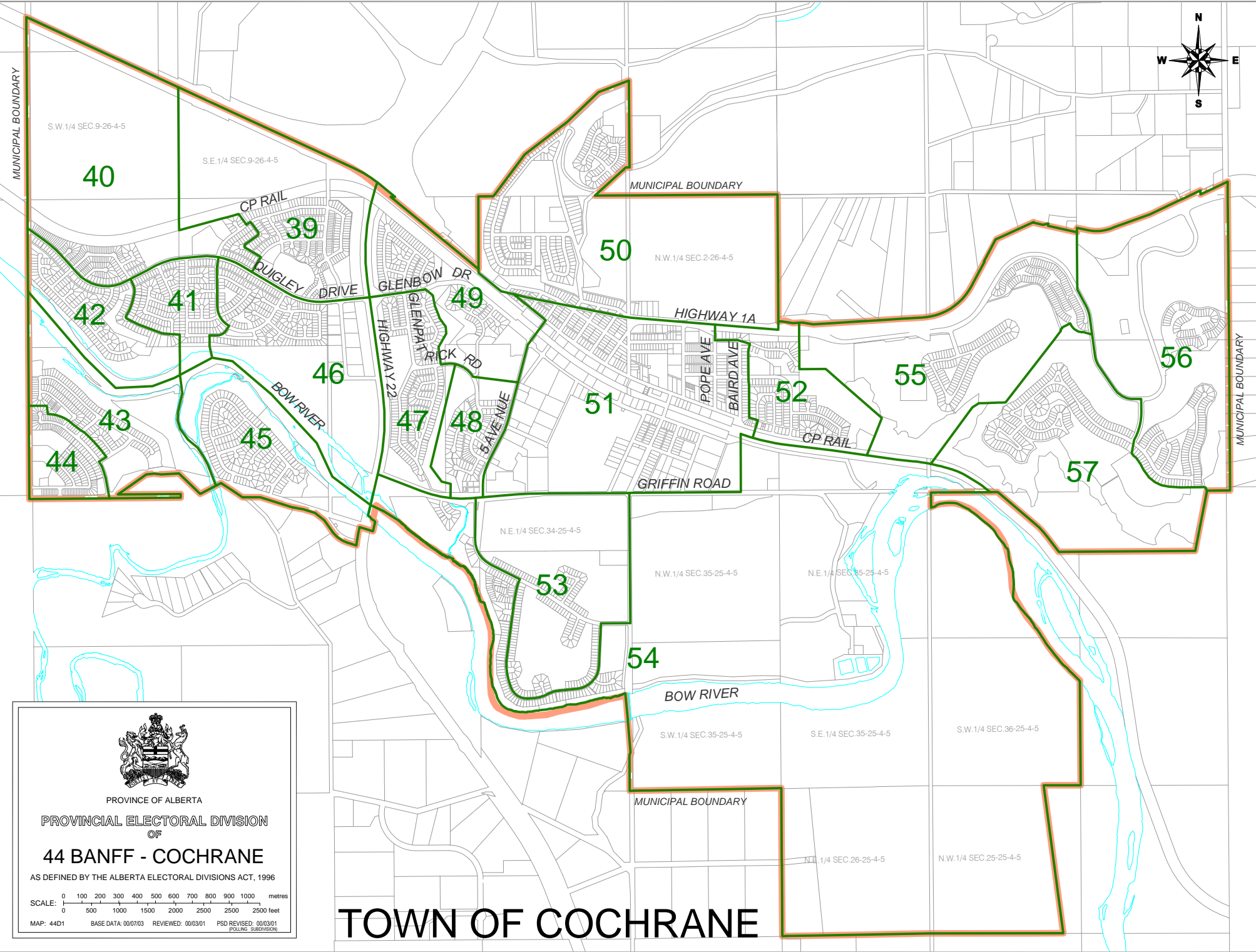
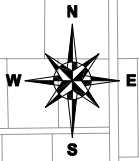

PROVINCE OF ALBERTA

PROVINCIAL ELECTORAL DIVISION  
OF

**44 BANFF - COCHRANE**

AS DEFINED BY THE ALBERTA ELECTORAL DIVISIONS ACT, 1996

SCALE: 0 100 200 300 400 500 600 700 800 900 1000 metres  
0 500 1000 1500 2000 2500 2500 feet

MAP: 44D1 BASE DATA: 00/07/03 REVIEWED: 00/03/01 PSD REVISED: 00/03/01  
(POLLING SUBDIVISION)

# TOWN OF COCHRANE

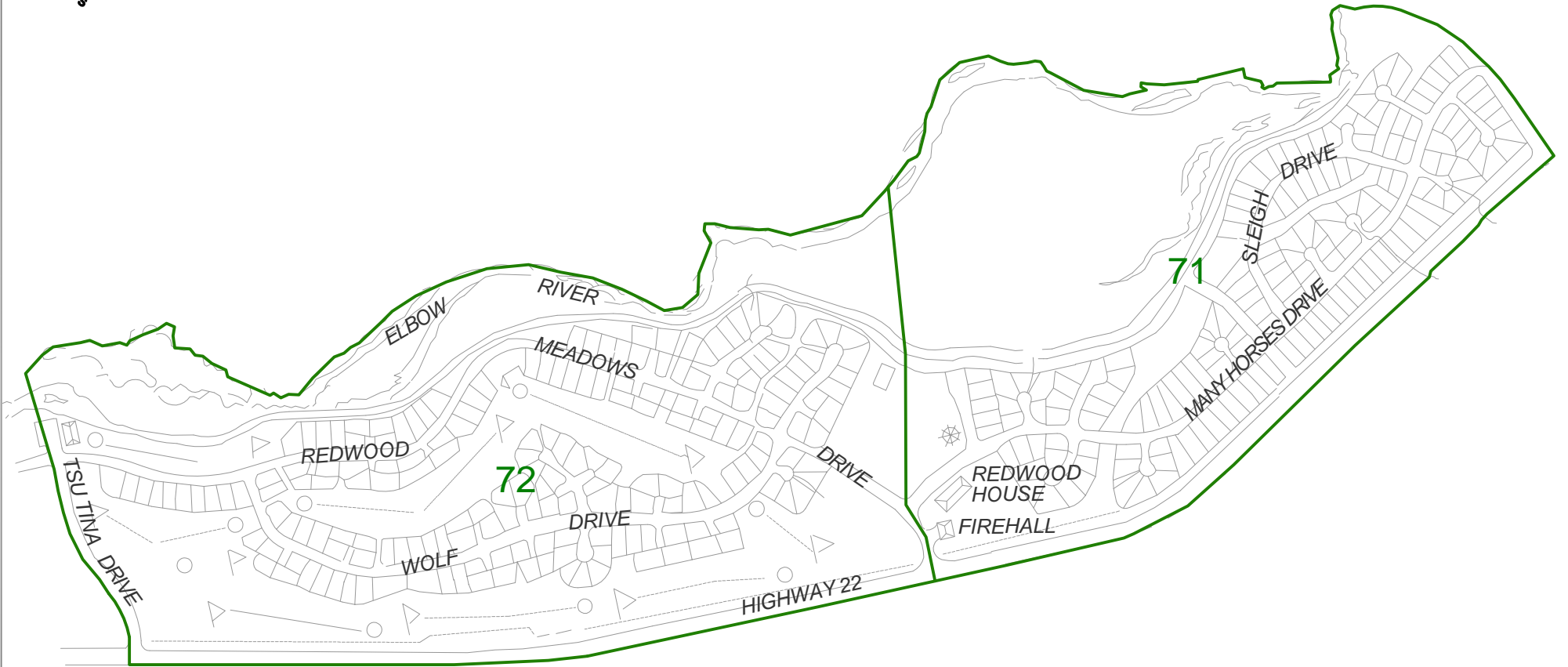

# TOWNSITE OF REDWOOD MEADOWS



PROVINCE OF ALBERTA

PROVINCIAL ELECTORAL DIVISION  
OF

**44 BANFF - COCHRANE**

AS DEFINED BY THE ALBERTA ELECTORAL DIVISIONS ACT, 1996

SCALE: 0 50 100 150 200 250 300 350 400 450 metres  
0 500 1000 1500 feet

MAP: 44E1 BASE DATA: 98/11/03 REVIEWED: 00/03/01 PSD REVISED: 00/03/01  
(POLLING SUBDIVISION)