



VOTING IN ALBERTA PROVINCIAL ELECTIONS

ENGLISH

English

French

Tagalog

German

Punjabi

Chinese

Spanish

Arabic

Vietnamese

Polish

Ukrainian

Hindi

Farsi

Russian

Dutch

Korean

Italian

Cree

Blackfoot

English

Français

Tagalog

Deutsche

ਪੰਜਾਬੀ

汉语 / 漢語

Español

العربية

Tiếng Việt

Polskie

український

हिन्दी

فارسی

русский

Nederlands

한국어

Italiano

Nehiyawewin

Siksikáí'powahsin

QUALIFICATIONS

You must be:

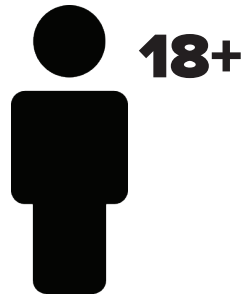

- a Canadian citizen
- 18+ years of age, and
- a resident of Alberta

REGISTRATION

To vote, you must register. You can register in advance or at the poll.

Option #1 - In Advance:

Online - voterlink.ab.ca

Use your Alberta Driver's Licence or Alberta Identification Card to access the online system.

If you do not have this ID, call 1-877-422-8683.

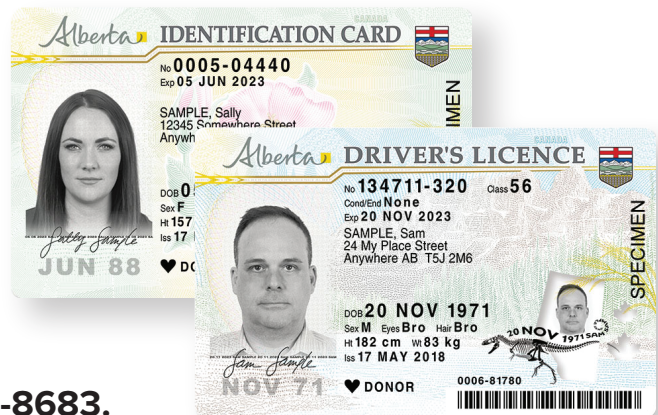

Option #2 - At the Poll:

When you go to vote

You must show us documents with your

- Full legal name, and the
- Address where you currently live

You will also need to sign a form stating that you are a qualified voter.

See the next page to learn what ID we accept.

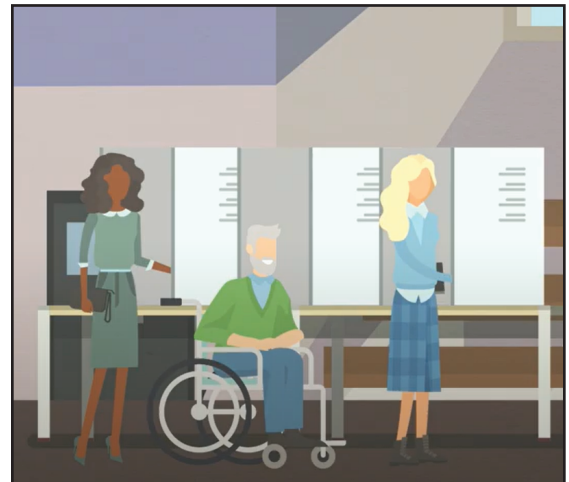

IDENTIFICATION

To prove your identity, you must show at least one piece of government-issued photo ID.

If this is not possible, you may show two pieces of ID instead. But, both pieces must give your full name and one piece must show your current physical address to be valid.

If you have no ID at all, another person may vouch for you. Contact us to learn more about this process.

Examples of ID that show name:



Examples of ID that show name and address:

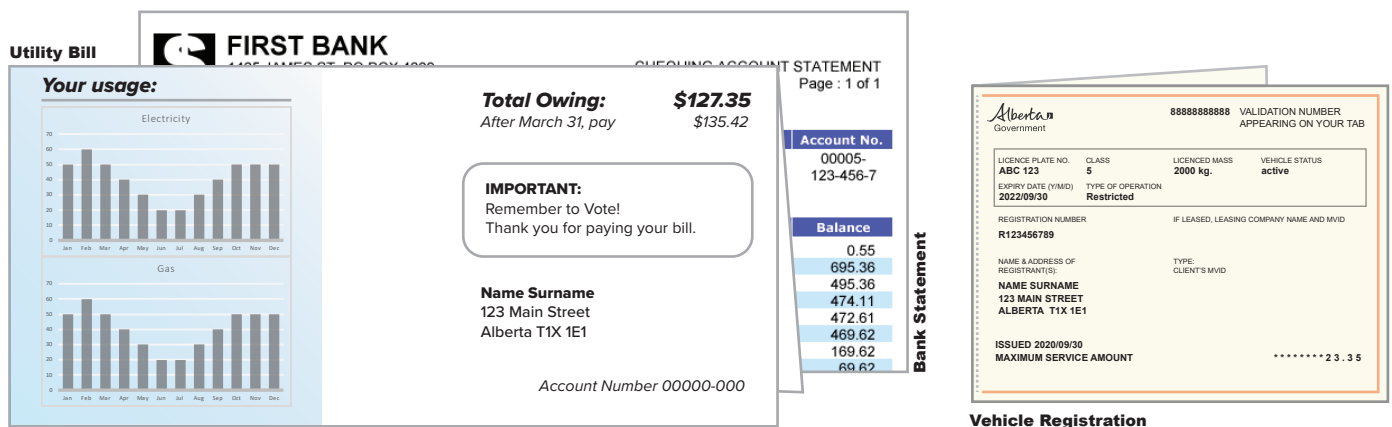

A full list is available online at: elections.ab.ca/voters/id-required-to-vote/

VOTING OPTIONS

Election Day

- Voting takes place at your local school, church, or community hall
- All polls are open from 9:00 am to 8:00 pm
- You may only vote at your assigned poll

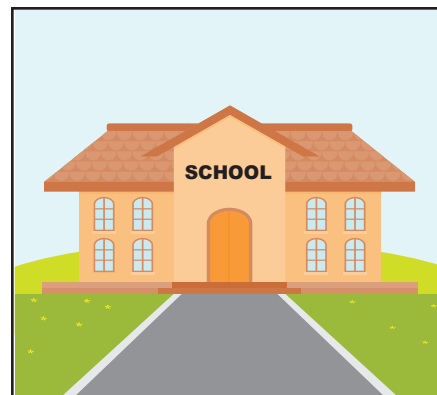

Advance Polls

- Voting takes place in nearby malls, libraries, or universities
- Most polls are open between 9:00 am and 8:00 pm, but hours may vary
- You may vote at any advance poll you choose
- Runs Tuesday through Saturday the week before Election Day



Special Ballot

- Voting takes place at your local election office, or by using a mail-in ballot
- It is available for persons who cannot otherwise vote
- Electors voting by mail should order their ballot early, as it takes time to process
- Must return the package before Election Day
- Available as soon as the election begins until Election Day (28-day period)



Request a mail-in ballot online at elections.ab.ca or by calling 1-877-422-8683.

VOTING IN PERSON

Voting in Person

The voting process follows these steps:

- 1) When you arrive, you will meet with an election officer who will confirm your registration
- 2) If you have already registered, the election officer will direct you to an open voting station
- 3) You will then need to confirm your name and address to receive your ballot
- 4) Go behind the privacy screen. Mark your ballot with an “X” or fill in the circle next to the candidate you wish to vote for.
- 5) Return the ballot to the election officer, place it in the ballot box and celebrate!

I've made a mistake...

If you have made a mistake, please speak to the person who gave you your ballot. They can give you a replacement ballot.

Secrecy

Your ballot is secret. Unless you need assistance, do not show anyone how you have voted. Do not take or share photos of your ballot on the internet.

Registration



**Check-In
at your Poll**



**Receive
your Ballot**



Vote



Celebrate

VOTING BY MAIL

Voting by Mail

The vote by mail process follows these steps:

- 1) Apply for your ballot package early at elections.ab.ca
- 2) Receive your ballot package in the mail
- 3) Write in the name of the candidate or party you wish to vote for on the ballot
(Candidates available at elections.ab.ca)
- 4) Complete and sign your declaration form and make a copy of your ID
- 5) Prepare the package for return
- 6) Mail it back before Election Day

Apply for
and Receive
Ballot



Vote



Complete
Forms and
Include ID



Package



Return
by Mail



ACCESSIBILITY

We offer several options to help you vote:



Bring your Own Device
to help the visually impaired
read the ballot by themselves



Oversized Pencil
to give persons with grip issues
a way to comfortably mark their ballot

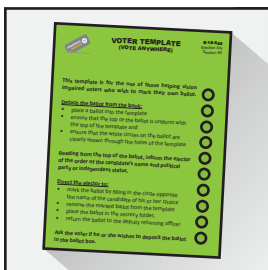

Voter Template
to help the visually impaired vote
in a way that protects their secrecy



Handheld Magnifier
to give persons with reduced vision
a way to see the text clearly

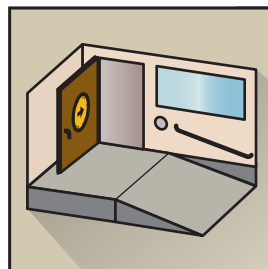

Level Access
to improve access
to the polling place

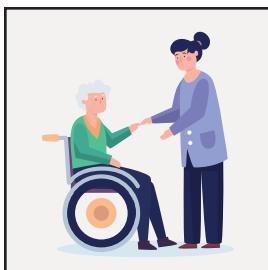

Voter Assistance
to provide help or to allow help
from a trusted friend of the voter



**Suite 100, 11510 Kingsway NW
Edmonton, Alberta T5G 2Y5**

**Toll Free: 310-0000 | Phone: 1-877-422-VOTE (8683)
www.elections.ab.ca | info@elections.ab.ca**