



Woodland Cree

# nawasônikîwin ikota Albert kâ-piskihtahastâhk askî âskôhikan

kâ-piskihtahastâhk askî pimipahtâwina | pimipahtâwina | mâmiskôcikiwina

[elections.ab.ca](http://elections.ab.ca) | [info@elections.ab.ca](mailto:info@elections.ab.ca) | 780.427.7191 | 1-877-422-VOTE



# nîso mitanaw tipakohposâp pîkiskwîwina astîwa

English	हिंदी
Français	ITALIANO
SIKSIKÁ'POWAHSIN	한국어
DENESŪŁJNE	POLSKI
MICHIF	ਪੰਜਾਬੀ
NEHIYAWAK	РУССКИЙ
ÎETHKA/Nakoda/Sioux	SOOMAALI
Sakawiyiniw pekikskweywin	Español
العربية	Tagalog
简体中文 (Simplified)	ᑭᑦᑎᑦᑕᑦ
繁體中文 (Traditional)	українська
Nederlands	اردو
فارسی	Tiếng Việt
DEUTSCH	



itohtî isi [elections.ab.ca/  
assistance-in-your-language](https://elections.ab.ca/assistance-in-your-language)  
ta-kahtinaman itwîstamâkîhk  
ayamihcikikana

# kîkwatha

tânisi ka-hîso nawasônîkîhk . . . . .	4
wawîthastâ kimasinahikana ka-nawasônîkithan . . . . .	5
kiwîkin askihkânihk ahpô ôcînâsihk? . . . . .	6
tânisi ka-hîsi nawasônîkîhk! . . . . .	8
tântî ka-nawasônîkîhk masinahikanis . . . . .	9
tânisi ka-hîsi masinahaman nawasônîkan masinahikanis . . . . .	10
nawasônîkîwin wîcihihtâsiwin âpacihcikana ikwa wîcihihtâsiwina . . . . .	11
tânisi ka-hîsi nawasônîkîhk isi sipwîtisahikîwin. .	12
tânisi ka-hîsi nawasônîkîhk . . . . .	13
nawasônîkîwin kwathaskâtisiwin. . . . .	14
ohci Elections Alberta . . . . .	15

# TÂNISI KA-HÎSI NAWASÔNIKÎHK

kâkî-nawasônîkân kîspin:



Canada ohci

+ 18+ +

athinânîwosâp itahtoponîwin



Alberta ohci

itohtî [elections.ab.ca/voters/who-can-vote](https://elections.ab.ca/voters/who-can-vote) ohci athiwâk kiskîhtamowina.

## pihtikwîmasinahawiso ta-nawasônîkithan

### mamahtâwi âpacihcikanohk

iskona tipahikan! pihtikwî masinahawiso ikota [voterlink.ab.ca](https://voterlink.ab.ca) pwâmathask nawasônîkîwin kîsikâw kwathask kahispathikothan ikwa ka-wihcasik.

kâkî-âpacihtân Alberta kipimipathihcikîwin ahpô Alberta kiskîthimisiwin masinahikan ka-pihtikwîmasinahawisithan nîkân. kîspin namôtha kitathân ôhi kiskîyimisiwin masinahikanisa (IDs), masinahikî [info@elections.ab.ca](mailto:info@elections.ab.ca) ahpô sîwîpîta **1-877-422-VOTE (8683)**.



### ikota nawasônîkîwinihk

piko ka- kiwâpahtamônîhkîthan kiskithimisiwin masinahikan kiwîhowin ikwa tântî mîkwâc î-wîkîthan. kinwâpahta kahkithaw tâpwihtamihk kiskithimisiwin masinahikanisa ikota [elections.ab.ca/voters/id-required-to-vote](https://elections.ab.ca/voters/id-required-to-vote).

kîspin namôtha kipihtikwî masinahawison nîkân, piko ka-sâkaskinahtâthan masinahikan î-wihtaman ta-kaskihothan ka-nawasônîkithan. sâkaskinahtâthani ôma itôtamowin, kâkî-nawasônîkân!

tâpwîhta ita  
kinawasônîkîwin ôta:



[streetkey.elections.ab.ca](https://streetkey.elections.ab.ca)

pihtikwî masinahawiso  
ta-nawasônîkîthan ôta:



[voterlink.ab.ca](https://voterlink.ab.ca)

# wawîthastâ kimasinahikana ka-nawasônîkithan!

## kiwâpahtamônîhkî pîthak ôhi kiskîthimisiwin masinahikanisa

Alberta pimipathihcikîwin masinahikanis ahpô Alberta kiskîthimisiwin masinahikanis, kîspin astîw kiwîhowin ikwa ita mîkwâc kâ-wîkithan.

kîspin kipimipathihcikîwin masinahikanis ahpô kiskîthimisiwin masinahikanis astîw sipwîtisahikîwin wîkiwin, ka-nitawîhtîn kotak kiskîthimisiwin masinahikanis îta î-masinahikâtîk îta î-wîkithan.

## ahpô

### kinwâpahtamônîhkî nîso kiskîthimisiwin masinahikanisa

piko takiskinwahamâkiyan kiskîthimisiwin masinahikanisa ita kâ-wîkithan (namôtha sipwîtisahikîwin tipîthâk).

athiwâk nithânâno mitanaw pîtos kiskîthimisiwin masinahikanisa kâkî-âpacihcikâtîwa ta-nawasônîkîhk. ahpô itikwî kitathân pîthak kisîwîpicikanisîhk, kimaskimotisîhk, ahpô kitâpânâskohk maskimotîhk.

tâpiskoc:

- wâskahikan masinahikîwin
- Albert mithwâthâwin masinahikanis
- okiskinwahamâkan kiskîthimisiwin masinahikanis (sîsâwîwin, athamihcikaniwikamik, ahpô onîkânîwin wîtahpisiwin)
- Canadian pimâcihowimasinahikan
- sônithâwikamik masinahikan
- sihkîpathis kanawîhcikîwin masinahikan ahpô pihtikwîmasinahikan

## ahpô

### kîspin namôtha kitathân ôhi kiskîthimisiwin masinahikanisa

tâpwihtamîhk masinahikana kâkî-âpacihcikâtîwa isi kiskithimisiwin ohci anîhi athisithiniwak:

- nawasônîkîwak anîki kâ-wîkîcik (wîkiwin nawasônîkîwak)
- nawasônîkîwak anîki kâ-wîkîcik askîhkân ahpô ôcînâs
- nawasônîkîwak anîki kâ-wîkîcik ôcînâsîhk
- nawasônîkîwak anîki kâ-kahtinahîk wîcihihtâsiwina ohci kapîsiwikamik ahpô mâmawinitowin sihtoskâkîkamik
- okiskinwahamâkanak kâ-wîkîcik wîkiwinîhk

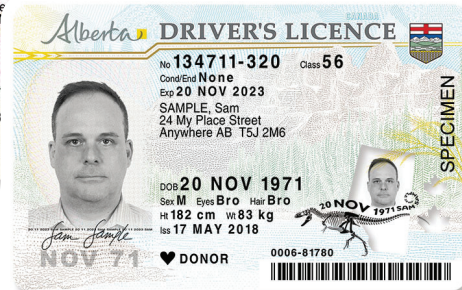
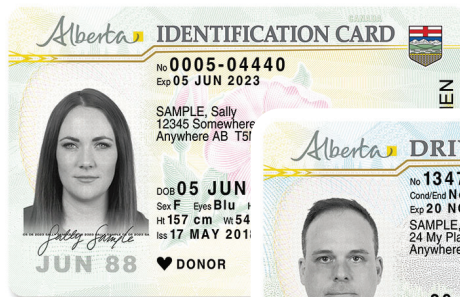

nihcipita anima  
kocihtâwasinahikan  
tâpwihtamowin masinahikan ôta:  
kinwâpahta kahkithaw  
tâpwihtamîhk kiskîthimisiwin  
masinahikanisa ôta:



[elections.ab.ca/voters/  
id-required-to-vote](https://elections.ab.ca/voters/id-required-to-vote)

# TÂNISI KA-HÎSI NAWASÔNIKÎHK

wîkithan askihkânihk ahpô ôcînâs?



## âpacihtâ ki-iyiniw kiskîthimisiwin masinahikanisa

ka-tâpwihtamihk kikiskîthimisiwin, kâkî-âpacihtân anihî:

- tâpwihtamihk ithiniw masinahikan (kiskisiwin),
- tâpwihtamihk ithiniw masinahikan (mîkwâc),
- âpihtawi kosisân Alberta wîtahpisowin masinahikanis, ahpô
- âpihtawi kosisân wîtahpisowin masinahikanis.

ka-nakiskamihk kâ-nitawîhtamihk, nîsopita pîthak kiskîthimisiwin masinahikanisa kâ-masinahikâtkîk ispimihk asici pîthak 50+ kiskîthimisiwin masinahikanisa ita kiwîhowin ikwa tânitî î-wîkithan.



## namôtha kotak kiskîyimisiwin masinahikanisa ka-tâpwihtamihk tânitî mîkwâc î-wîkithan?

âpacihtâ Declaration of Address of Ordinary Residence ohci nawasônîkîw kâ-wîkîk askihkânihk ahpô ôcînâs ikwa pîthak tâpwihtamihk kiskîthimisiwin masinahikanis:

- pithak anihî kiskîthimisiwin masinahikanisa kâ-masinahikâtkîk ispimihk, ahpô
- pithak ohci 50+kiskîyimisiwin masinahikanisa ita kiwîhowin î-masinahikâtkîk ikota [elections.ab.ca/voters/id-required-to-vote](http://elections.ab.ca/voters/id-required-to-vote).

anima **wihtamâkîwin masinahikan** ka-astîw ikotawihk nawasônîkîwinihk.

**E-22-563**  
Election Act  
Sections 1, 43

Electoral Division \_\_\_\_\_ Voting Area \_\_\_\_\_

**DECLARATION**

Ordinary residence is determined in accordance with the following rules:

(a) a person can have only one place of ordinary residence;

(b) a person's ordinary residence is the place where the person lives and sleeps and to which, when the person is absent from it, intends to return.

I \_\_\_\_\_ (first name) \_\_\_\_\_ (middle name) \_\_\_\_\_ (surname) \_\_\_\_\_  
 declare that, based on the definition above, I ordinarily reside at \_\_\_\_\_ (name of reserve / settlement) \_\_\_\_\_  
 in the electoral division of \_\_\_\_\_ (electoral division) \_\_\_\_\_. I declare the location of my ordinary residence is \_\_\_\_\_ (complete address or legal land description) \_\_\_\_\_.

I make this declaration believing it to be true and of the same force and effect as if I made it under oath.

**Voter, sign and date below in ink.**

\_\_\_\_\_ MM | DD | YY

Any person who willfully applies to be included on the List of Electors for an electoral division in which the person is not ordinarily resident commits an offence under the Election Act.

**Photo identification shown (choose one)**

Certificate of Indian Status

Métis Settlement Membership Card

Other government-issued identification: \_\_\_\_\_ (e.g. Alberta Driver's License, Alberta Identification Card) \_\_\_\_\_

**Instructions**

(1) This declaration, once completed, may be used as proof of ordinary residence for the purpose of registering to vote by electors who live on a First Nation or Métis Settlement.

(2) Government-issued photo identification is required.

(3) A Declaration of Elector must be completed to add the voter to the List of Electors.

Declaration of Elector on Reverse



## namôtha e-athâthin kiskîthimisiwin masinahikanisa?

kahcitina tâpwihtamowin masinahikan ka-sâkaskinahtât awithak onîkânîw kitaskihkânihk ahpô ôcînâs ka-tâpwihtahk awîna kîtha ikwa tântî mîkwâc î-wîkithan.

awa athisithinaw ahpô itikwî:

- onîkânîw ahpô nistamapiw
- atoskîwikamik opimipathicikîw askihkânihk ahpô ôcînâs
- kithî athay

**pî-takohtî asici sâkaskinahtîk tâpwihtamowin masinahikan pwâmathask nawasônîkîwin kîsikâw ahpô pimipahtâwin kîsikâw!**

E-22-701  
Election Act

**ATTESTATION OF IDENTITY AND ORDINARY RESIDENCE FOR ELECTOR LIVING ON RESERVE OR SETTLEMENT**

Electoral Division \_\_\_\_\_ Voting Area \_\_\_\_\_

**PLEASE COMPLETE BOTH SECTIONS BELOW**

**SECTION 1**  
*To be completed by the elector living on reserve or settlement*

Ordinary residence is determined in accordance with the following rules:

(a) a person can have only one place of ordinary residence;

(b) a person's ordinary residence is the place where the person lives and sleeps and to which, when the person is absent from it, intends to return.

I, \_\_\_\_\_ (first name) \_\_\_\_\_ (middle name) \_\_\_\_\_ (surname)

based on the definition above, ordinarily reside at \_\_\_\_\_ (name of reserve/settlement)

\_\_\_\_\_ (elector's physical address)

and certify that the information I have provided is true.

\_\_\_\_\_ (signature of elector) \_\_\_\_\_ (date)

**SECTION 2**  
*To be completed by the authorized representative at the First Nation or Métis Settlement*

I, the undersigned, am an authorized representative of: \_\_\_\_\_ (name of First Nation / Métis Settlement)

and certify the identity and ordinary residence of the elector named in SECTION 1.

\_\_\_\_\_ (name of authorized representative) \_\_\_\_\_ (job title of authorized representative)

\_\_\_\_\_ (email address) \_\_\_\_\_ (phone number)

\_\_\_\_\_ (signature of authorized representative) \_\_\_\_\_ (date)

(1) This document, once completed, may be used as proof of identity and ordinary residence for the purpose of voting.  
 (2) Any person who willfully applies to be included on the List of Electors for an electoral division in which the person is not ordinarily resident commits an offence under the Election Act.  
 (3) Only signed original copies are accepted.

nihcipita anima  
kocihtâwasinahikan  
tâpwihtamowin masinahikan ôta:  
kinwâpahta kahkithaw  
tâpwihtamihk kiskîthimisiwin  
masinahikanisa ôta:



[elections.ab.ca/voters/  
id-required-to-vote](https://elections.ab.ca/voters/id-required-to-vote)

# TÂNISI KA-ÎSI NAWASÔNIKÎHK!

kitathân mihcît pîtos nawasônîkîwina ohci nawasônîkîwin ikospî pimipahtâwin ahpô mâmiskôcîkîwin.

## nawasônîkî isi sipwîtisahîkîwin (kihcinâc nawasônîkan masinahikan)

1. namôtha î-kaskihtâthan ka-itohtîthan nawasônîkîwin? kâkî-nawasônîkân âpacihtâthan kihcinâc nawasônîkan.
2. kwîcihkîmow ohci kihcinâc nawasônîkan ikota **elections.ab.ca** ahpô sîwîpita **1.877.422.VOTE (8683)**.
3. kâkî-môsahkinîn kihcinâc nawasônîkan ikota cîki kâ-wîkithan wikamikohk. ikospî sâkaskinahtâthan kinawasônîkan, kâwi îtisaha isi sipwîtisahîkîwin. kihcinâho kahkithaw âskôhkîwina î-âskôhaman ikwa sipwîtisaha ita ka-kahtinamihk pwâmathask î-kisipathik tipahikan.



4. kocihtâwin kwîcihkîmowina kipahikâtiwa nîso nithânan kîsikâwa pwâmathask pimipahtâwin kîsikâw.
5. kihcinâc nawasônîkîwina piko ta-kahtinamihk ikota nawasônîkîwin Elections Alberta isi sipwîtisahîkîwin namôtha pihci 5:00 pm ikospî nithânan kîsikâw pwâmathask pimipahtâwin kîsikâw.

## nîkân nawasônîkiwin

ispathan nîso kîsikâw isi nikotwâsiko kîsikâw ohci 9:00am to 8:00pm ikospî ispathan pwâmathask pimipahtâwin kîsikâw.

nawasônîkî ikotawihk nîkân nawasônîkîwinihk ikota cîki kâ-wîkithan.

## ikospî pimipahtâwin kîsikâw

nawasônîkî ikota kâ-itisahikawithan nawasônîkîwinihk, tawinikâtihk 9:00am to 8:00pm.

nawasônîkîwina anihî tâpitaw kiskinwahamâtowikamikohk, athamihîwikamikwa, ikwa mâmawinitowin wikamikwa.



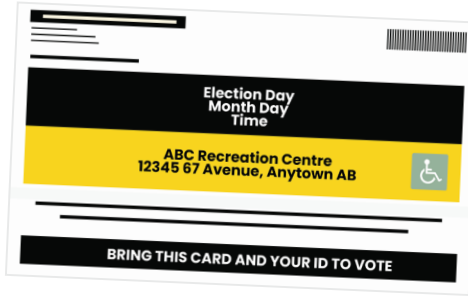

## tântî ka-nawasônîkîhk masinahikanis

anima kitha ohci **tântî ta-nawasônîkîhk masinahikanis** ikota masinahikâtîw kiskîhtamowin ita mâci cîki athâwina isi kîkîhk ohci **nîkân nawasônîkîwin** mîna tipahikana pimipathicikîwin, ikwa tântî kitha ka-nawasônîkithan ohci **pimipahtâwin kîsikâw**. pîthak kahtinîkîwin kinwâpahcikanis masinahikâtiw kîspin anihi nawasônîkîwin athâwina nakiskâtîwa namôtha nakinîkîwina kahtinîkiwina kâ-masinahikâtîki.

## kikahtinîn anima kitha ohci tânitî ta-nawasônîkîhk masinahikanis ikota sipwîtisahikanîhk?



### îhî

kimasinahikawin ta-nawasônîkithan. miska tânitî ta-nawasônîkithan ikota tânitî ta-nawasônîkîhk masinahikanis ikwa pîtâ kiskîyimisiwin masinahikanisa ohci tâstipathik wîcihihtâsiwin.



### namôtha

ahpô itikwî moy kimasinahikawin ta-nawasônîkithan, ahpô kikiskîhtamowin kathâs ohci. kâkî-oskipitîn kimasinahikawin kiskîhtamowin ikota **voterlink.ab.ca** ahpô sîwîpita **1.877.422.VOTE (8683)** isko nisto kîsikâw pwâmathask nîkân nawasônîkîwin mâcipathan.

kîspin namôtha kimasinahikawin nîkânîhk, ikâwitha itîhta! kîthâpic ka-kaskihtân ta-nawasônîkithan nawasônîkîwinîhk, mâka piko ka-sâkaskinahtâthan wihtamâkîwin masinahikan. masihawisiwin nîkân tipahikanîhk mistahi ka-wîcîhikon nawasônîkîwini.

### oskipita kimasinahikan kiskîhtamowin kîspin:

- kîtha oski canadian. tâpwî mîthwâsin!
- namôtha kathâs î-kî-ahcipicithan.
- kiwîhowin mîskocipitaman.

âpacihtâ anima **tânitî ta-nawasônîkîhk** âpacihcikan ta-miskaman tântî mâci cîki **nîkân nawasônîkîwin(a)** ikwa **pimipahtâwin kîsikâw athâwin:**



[map.elections.ab.ca](http://map.elections.ab.ca)

oskipita kimasinahikan ôta:



[voterlink.ab.ca](http://voterlink.ab.ca)

# TÂNISI KA-HÎSI MASINAHAMAN NAWASÔNIKAN MASINAHIKANIS

## nawasônîkî isi sipwîtisahîkîwin

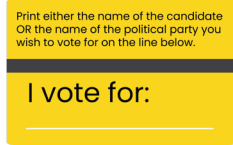

### pimipahtâwin

nawasônîkî isi sipwîtisahîkîwin nawasônîkîwina (kihcinâc nawasônîkiwina) namôtha ka-masinahîkâtîwa wîhowina ohci kâ-pimipahtâcîk athisithiniwak ikota kâ-wîkithan ohci pimipahtâwin.

masinaha pîthak anima ikota kâ-astek:

- anima wîhowin onîkânîwin ahpô onîkânîw ohci onîkânîwin, ahpô
- kâ-itisîhkâsot awîthak kâ-pimipahtât cîki ita kâ-wîkithan.

kahkithaw masinahikan wîhowina ikota [elections.ab.ca/candidates](https://elections.ab.ca/candidates).

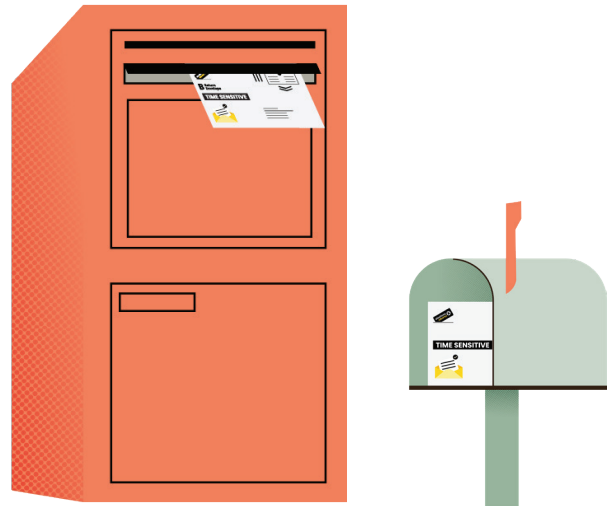

### mâmiskôcîkîwin

ohci mâmiskôcîkîwin, nawasônîkîwin ka-astîwa kwîcihkîmowina. ka-masinahîn X sisone athitaw îhî ahpô namôtha ohci tahto kwîcihkîmowin.

## nîkân nawasônîkîwin ikwa pimipahtâwin kîsikâw



### pimipahtâwin

ikota nîkân nawasônîkîwin ikwa pimipahtâwin kîsikâw, ka-kahtinîn masinahikan ita kahkithaw kâ-pimipahtâcîk athisithiniwak cîki kâ-wîkithan ohci pimipahtâwin.

- ka-masinahîn pîthak X ikota wâwîthâw sisone wîhowin kâ-nawasônât kâ-pimipahtât.
- masinahaman athiwâk pîthak X namôtha ka-mîthwâsin kinawasônîkan masinahikan ikwa namôtha ka-akîhcîkâtîw.



### mâmiskôcîkîwin

ohci mâmiskôcîkîwin, ikota nîkân nawasônîkîwin ikwa pimipahtâwin kîsikâw, ka-kahtinîn pîthak nawasônîkan ohci tahto kwîcihkîmowin.

- ka-masinahîn pîthak X ikota wâwîthâw sisone îhî ahpô namôtha.
- masinahaman athiwâk pîthak X namôtha ka-mîthwâsin kinawasônîkan masinahikan ikwa namôtha ka-akîhcîkâtîw.

# NAWASÔNIKÎWIN WÎCIHIHTÂSIWIN ÂPACIHCIKANA IKWA WÎCIHIHTÂSIWINA

namôtha î-kaskihtâhk ta-pihtikwîhk nawasônîkîwin pihtaw ohci mâskisiwin?  
kâkî-pîtânân anima nawasônîkîwin môsihtâwin isi kisihkîpathis!

sîwîpita anima wâthanohtâ wikamik ikota cîki kâ-wîkithan ta-kahtinaman ôma  
wîcihihtâsiwin ikota nawasônîkîwin athâwin.

nimîkinân wîcihihtâsiwin âpacihcikana ikwa wîcihihtâsiwina:



namôtha  
nakinîkîwina  
kaskihtâwin  
nawasônîkîwina  
(kîspin mîthopathan)



misikitit  
masinahikanahik



wîcihihtâsiwin  
masinahimik  
kinawasônîkan  
masinahikan (ohci  
wîcîwâkan, wahkômâkan,  
ahpô pimipahtâhk  
atoskîwîthinîw)



mahkipicikana

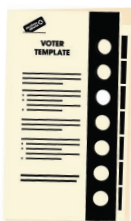

sâminamihk  
ikwa sâminîkîwin  
athamihcikana



itwîstamâkîhk  
athamihcikana  
27 pîkiskwîwina

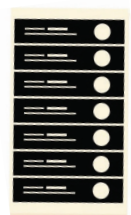

nawasônîkan  
masinahikan ita  
kâ-pimipahtâcik  
wîhowina î-misâki



itwîstamâkîwin  
wîcihihtâsiwina (ohci  
wîcîwâkan, wahkômâkan,  
ahpô pimipahtâhk  
atoskîwîthinîw)

▶ nawasônîkan  
masinahikan(a)  
asici misâki ahpô  
itikwî astîwa ohci  
**mâmiskôcikîwina**

▶ ohci **mâmiskôcikîwina**,  
itwîstamâkîwin  
ohci nawasônîkan  
kwîcihkîthimowina namôtha  
astîw -tîpiyâhk ohci anima  
nawasônîkîwin kâ-ispathik

# TÂNISI KA-HÎSO NAWASÔNIKÎHK

## sipwîtisahikîwin



### 1. nawasônîkî

ohci pimipahtâwin, masinaha wîhowin kâ-pimipahtât, onîkânîwin, ahpô onîkânîw ikota nawasônîkîwinn masinahikan.



ohci mâmiskôcîkîwin, nawasôna îhî, ahpô namôtha ohci tahto kwîcîhkîthimowin ikota nawasônîkîwin masinahikan.



### 2. kipaha masinahikanîkin

pihciwîpina kinawasônîkan masinahikan ikota pihkonâkwahk masinahikanîkin (A) ikwa kipaha masinahikanîkin.



### 3. sâkaskinahtâ anima masinahikan

kinwâpahta kiskîhtamowin ikota âsay kâ-sâkaskinîk wihtamâkiwin masinahikan. kwathask masinaha, sisonî masinaha, kiwîhowin masinaha îkwa kâ-akimiht pîsim.



### 4. kotak kiskîthimisiwin masinahikanisa

pîtà kotak kiskîthimisiwin masinahikanisa kîspin ikota masinahikâtîw îta kâ-wîkîthan. kîspin mwâc, astâ **kotakwa** nîso kiskîthimisiwin masinahikanisa, ita kiwîhowin ikwa pîthak ita kâ-wîkîthan mîkwâc.



### 5. wawîthi

pihtastâ kinawasônîkan masinahikanîkin (A), kihci nawasônîkan wihtamâkîwin, ikwa kotak kiskîthimisiwin masinahikanisa isi nîpâmâthâtan kâwi masinahikanîkin.



### 6. sipwîtisahikîwin

kâwi wathanohtâ kimasinahikana wîpac ta-kihcinâhohk ka-takopathik pwâmathak **5:00 pm** ikospî nithânan kîsikâw pimipahtâwin kîsikâw.

# itohtîwîn



## 1. miska tântî ta-nawasônîkîhk

miska tântî ta-nawasônîkîhk ikota [map.elections.ab.ca](https://map.elections.ab.ca) ahpô kinwâpahta anima tântî ta-nawasônîkîhk masinahikanis kâ-kahtinaman ohci sipwîtisihikîwinihk.



## 2. tatawâw!

pîthak pimipahtâwin atoskîwithiniw ka-nakiskâk, ta-kinwâpahtam kikiskîyimisiwin masinahikanisa, ikwa ka-itohtahik ita kâ-nohtî itohtithan. kîspin kinohtî pihtikwîmasinahawison, ka-itisahikok isi pihtikwîmasinahawisowin atoskîwikamik.



## 3. nawasônîkîwin atoskîwin wikamikos

ikota nawasônîkîwin atoskîwin wikamikos, pimipahtâwin atoskîwithiniw ta-kinwâpahtam kikiskîyimisiwin masinahikanisa, ka-tâpwihtam kîspin kikaskihtân ta-nawasônîkîthan, ikwa ka-kwîcimik kîspin kinitawîthihtîn nawasônîkw wîcihihtâsiwin ohci:

- athamihâtâhan ahpô masinahaman kinawasônîkîwin masinahikan
- itwîstamâkîhk isi kipîkiskwîwin



## 4. kahcitina kinawasônîkan masinahikan

ka-katinîn nawasônîkan masinahikan ahpô mihcît nawasônîkana ohci tahto kwîcihkîmowin ikota mâmiskôcikîwin!



## 5. masinaha X

nâway itohtî nawasônîkîwin kiskâstîpathicikanihk ka-masinahaman X ikota nawasônîkan masinahikan sisonî kâ-pimipahtât awithak kâ-nawasônât ohci pimipahtâwin ahpô îhî ahpô namôtha ohci mâmiskôcikîwin ohci tahto nawasônîkan masinahikan.



## 6. pihtastâ nawasônîkan masinahikan

pihtastâ nawasônîkan masinahikan(a) ikota nawasônîkan maskimot(a) kâ-wihtamâkawithan ikwa môcikîhta kâ-wîcihihtâsothan nawasônîkîwin itôtamowin!

tânisi ka-hîsi nawasônîkîhk:



[elections.ab.ca/voters/how-to-vote](https://elections.ab.ca/voters/how-to-vote)

makîkway î-hathâthan kiskîthimisiwin masinahikanisa? nihcipita kitâpwihtamihk masinahikan ôta:



[elections.ab.ca/voters/id-required-to-vote](https://elections.ab.ca/voters/id-required-to-vote)



# NAWASÔNIKÎWIN KWATHASKÂTISIWIN

nîthanân ôma î-tâpihtâkawithâk ohci kâ-piskihtahastâhk askîtha pimipahtâwin kiskîthamowin. pimipahtâwin tâpwihtamowin anima mistîhtâkwan isi Elections Alberta, kihcinâhohk pimipahtâwina kwathask, kanawîthikâtîki, sâpowâpahtamihk, ikwa pîthako itôtamihk.

Kâkî-wîchihtâson ka-kanawîhtaman Alberta pimipahtawina ita kwathask ka-athamihtâthan kîkwatha (mamahtâwi wihtamâkîwina, âcimowina) ikwa kîkwatha kâ-pihtaman ohci kiwahkômâkanak, kiwîcîwâkanak, ikwa cîki kâ-wîkicik athisithiniwak.

athiwâk kiskîhta:



[elections.ab.ca/  
election-integrity](https://elections.ab.ca/election-integrity)

# OHCI ELECTIONS ALBERTA

Elections Alberta anima pîthako, atoskîwikamik ohci anima Legislative Assembly. nipimipathitânân anima *Elections Act*, anima *Referendum Act* ikwa kotakwa pimipahtâk withasiwîwin itôtamowina ikota Alberta.

kwathask ninohtî itôtînân itôtamowina, namôtha nakinikîwina, ikwa wihtamâkithâhk ka-wîcihihtâsohk ikota nawasônîkîwin itôtamowin Alberta.

Elections Alberta	namôtha Elections Alberta
pimipitamihk kê-piskihtahastâhk askî pimipahtâwina (nânitaw tahto nîwo askîtha).	pimipahtâwina (tahto nîwo askîtha otînâhk, ôcînâsihk, ahpô mâmawinitowin).
kê-piskihtahastâhk askîtha pimipahtâwina (kê-nitawîhtamihk awîthak ka-otinahk atoskîwina ikota Legislative Assembly).	kihci okimânâhk pimipahtâwina (kê-nitawîhtamihk awîthak ka-otinahk atoskîwin ikota Canadian House of Commons).
kotakwa kê-piskihtahastâhk askîtha pimipahtawina tâpiskoc mâmiskôcikiwina, ahpô Senate pimipahtâwina ikota Alberta.	kotakwa kihci okimânâhk ahpô cîki pimipahtâwina.
kotakwa Alberta pimipahtâwina itôtamowina tâpiskoc athisithiniw atoskîwin ahpô kêwi itôtamowin.	kotakwa kihci okimânâhk ahpô cîki pimipahtâwina.

kwîcihkîmowina? itohtî [elections.ab.ca](http://elections.ab.ca) ohci tâpwihtamihk ikwa kwathask pimipahtâwin kiskîhtamowin ikota Alberta ahpô masinahamawinân ikota [info@elections.ab.ca](mailto:info@elections.ab.ca).



**Elections Alberta**

Suite 100, 11510 Kingsway NW  
Edmonton, AB  
T5G 2Y5 Canada

1.877.422.VOTE (8683)

[elections.ab.ca](http://elections.ab.ca)

[info@elections.ab.ca](mailto:info@elections.ab.ca)