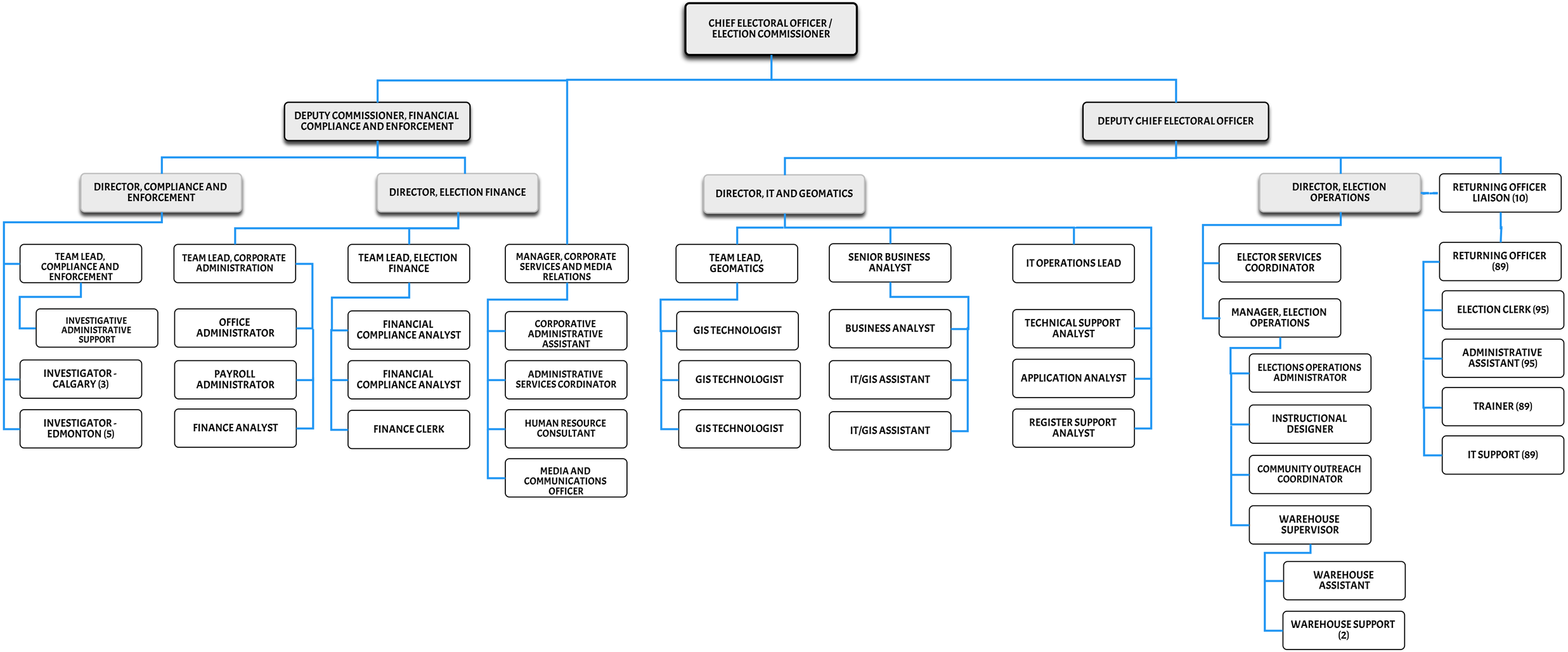
CHIEF ELECTORAL OFFICER / ELECTION COMMISSIONER
DEPUTY COMMISSIONER, FINANCIAL COMPLIANCE AND ENFORCEMENT
DEPUTY CHIEF ELECTORAL OFFICER
DIRECTOR, COMPLIANCE AND ENFORCEMENT
DIRECTOR, ELECTION FINANCE
DIRECTOR, IT AND GEOMATICS
DIRECTOR, ELECTION OPERATIONS
RETURNING OFFICER LIAISON (10)
TEAM LEAD, COMPLIANCE AND ENFORCEMENT
INVESTIGATIVE ADMINISTRATIVE SUPPORT
INVESTIGATOR - CALGARY (3)
INVESTIGATOR - EDMONTON (5)
TEAM LEAD, CORPORATE ADMINISTRATION
OFFICE ADMINISTRATOR
PAYROLL ADMINISTRATOR
FINANCE ANALYST
TEAM LEAD, ELECTION FINANCE
FINANCIAL COMPLIANCE ANALYST
FINANCIAL COMPLIANCE ANALYST
FINANCE CLERK
MANAGER, CORPORATE SERVICES AND MEDIA RELATIONS
CORPORATIVE ADMINISTRATIVE ASSISTANT
ADMINISTRATIVE SERVICES CORDINATOR
HUMAN RESOURCE CONSULTANT
MEDIA AND COMMUNICATIONS OFFICER
TEAM LEAD, GEOMATICS
GIS TECHNOLOGIST
GIS TECHNOLOGIST
GIS TECHNOLOGIST
SENIOR BUSINESS ANALYST
BUSINESS ANALYST
IT/GIS ASSISTANT
IT/GIS ASSISTANT
IT OPERATIONS LEAD
TECHNICAL SUPPORT ANALYST
APPLICATION ANALYST
REGISTER SUPPORT ANALYST
ELECTOR SERVICES COORDINATOR
MANAGER, ELECTION OPERATIONS
ELECTIONS OPERATIONS ADMINISTRATOR
INSTRUCTIONAL DESIGNER
COMMUNITY OUTREACH COORDINATOR
WAREHOUSE SUPERVISOR
WAREHOUSE ASSISTANT
WAREHOUSE SUPPORT (2)
RETURNING OFFICER (89)
ELECTION CLERK (95)
ADMINISTRATIVE ASSISTANT (95)
TRAINER (89)
IT SUPPORT (89)